

MAP OR PLAT RECORDED IN PLAT NO. 20100137 FORT BEND COUNTY PLAT RECORDS.

This original work is protected under Copyright Laws, Title 17 United States Code 101 and 102. All violators will be prosecuted to the fullest extent of the law. This survey is being provided solely for the use of the recipients named herein, and no license has been created, express or implied, to copy the survey except as is necessary in conjunction with the original transaction, which shall take place within thirty (30) days from the date adjacent to the signature line hereon.

Bearings based on recorded plat. Found or set from rods at all corners.

Agreement for underground electric service with Houston Lighting and Power Company/Reliant Energy HL&P/CenterPoint Energy Houston Electric, LLC as set forth in instrument filed under Clerk's File No. 2011039611, of the Official Records of Fort Bend County, Texas.

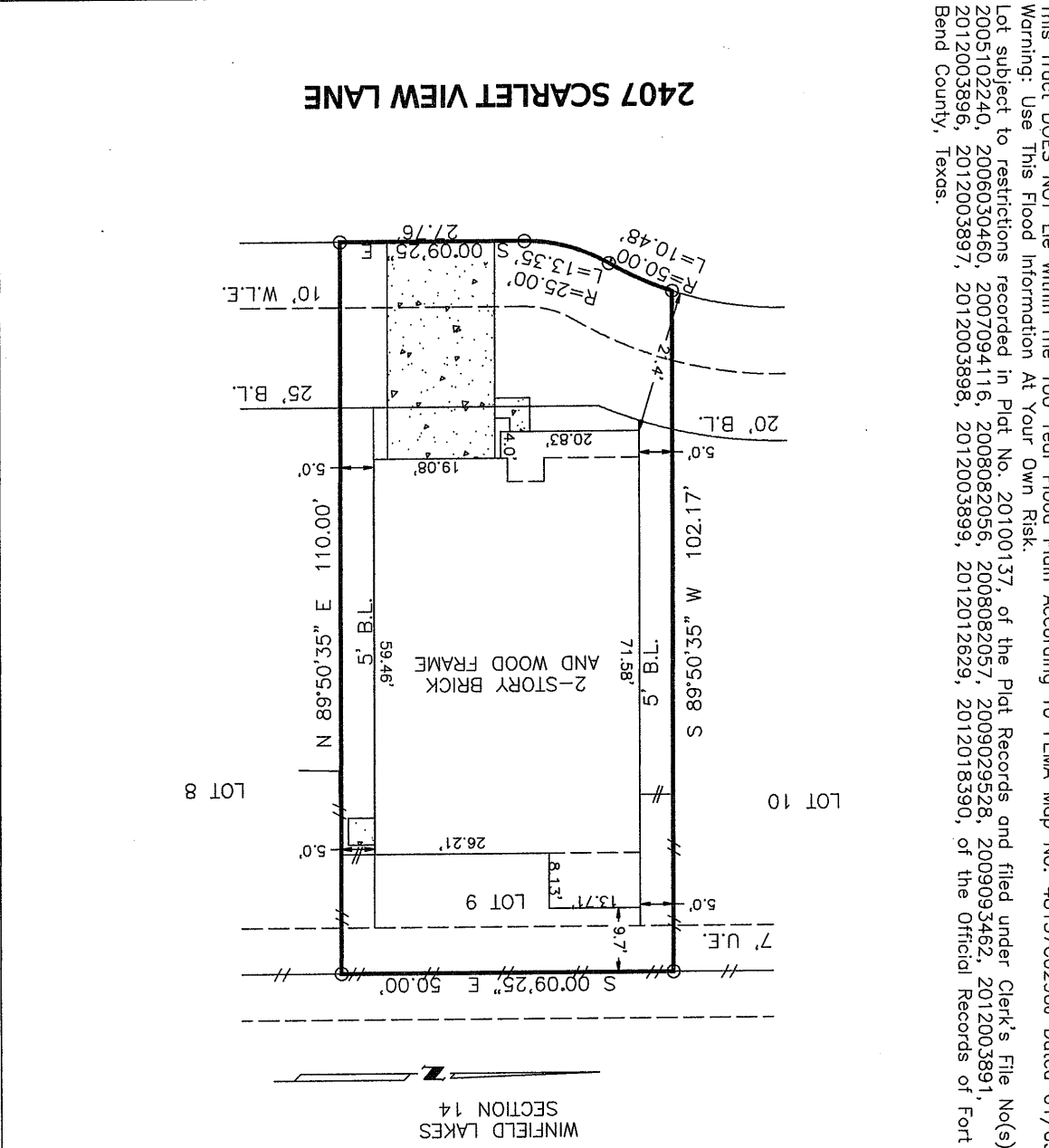

This Tract DOES NOT Lie Within The 100 Year Flood Plain According To FEMA Map No. 48157C0290U Dated 01/03/97 (zone X).  
 Warning: Use This Flood Information At Your Own Risk.  
 Lot subject to restrictions recorded in Plat No. 20100137, of the Plat Records and filed under Clerk's File No(s). 2005102240, 2006030460, 2007094116, 2008082056, 2008082057, 2009029528, 2009093462, 2012003891, 2012003896, 2012003897, 2012003898, 2012003899, 2012012629, 2012018390, of the Official Records of Fort Bend County, Texas.

SURVEY  
 LOT 9, BLOCK 1, WINFIELD LAKES  
 SECTION 15, FORT BEND COUNTY, TEXAS

Scale: 1"=20'  
 Date: 1/24/13  
 Revised:  
 Survey By: T.S.  
 Drawn By: T.S.  
 For: North American Title  
 GF# 14623-12-00630  
 Purchaser:  
 Job No. 51454  
 BILLY L. SHANKS R.P.L.S. #1821  
 1446 PIRATES COVE  
 HOUSTON, TEXAS 77058  
 281-488-1486 FAX 281-231-2500  
 BILLY L. SHANKS  
 REGISTERED  
 SURVEYOR  
 1821

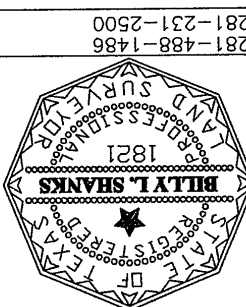

THIS PLAT IS AN ACCURATE REPRESENTATION OF THAT SURVEY MADE ON THE GROUND UNDER MY SUPERVISION. THERE ARE NO APPARENT ENCROACHMENTS OR CONFLICTS ACROSS PROPERTY LINES AT THE TIME OF THIS SURVEY, EXCEPT AS SHOWN HEREON.

*Handwritten signature*

MAP OR PLAT RECORDED IN PLAT NO. 20100137 FORT BEND COUNTY PLAT RECORDS.

This original work is protected under Copyright Laws, Title 17 United States Code 101 and 102. All violators will be prosecuted to the fullest extent of the law. This survey is being provided solely for the use of the recipients named herein, and no license has been created, express or implied, to copy the survey except as is necessary in conjunction with the original transaction, which shall take place within thirty (30) days from the date adjacent to the signature line hereon.

Bearings based on recorded plat. Found or set iron rods at all corners.

Agreement for underground electric service with Houston Lighting and Power Company/Reliant Energy H&P/CenPoint Energy Houston Electric, LLC as set forth in instrument filed under Clerk's File No. 2011039611, of the Official Records of Fort Bend County, Texas.

This Tract DOES NOT Lie Within The 100 Year Flood Plain According To FEMA Map No. 48157C02990J Dated 01/03/97 (zone X).

Warning: Use This Flood Information At Your Own Risk.

Lot subject to restrictions recorded in Plat No. 20100137, of the Plat Records and filed under Clerk's File No(s). 2005102240, 2006030460, 2007094116, 2008082056, 2008082057, 2009029528, 2009093462, 2012003891, 2012003896, 2012003897, 2012003898, 2012003899, 2012012629, 2012018390, of the Official Records of Fort Bend County, Texas.

SECTION 14  
WINFIELD LAKES

2407 SCARLET VIEW LANE

SURVEY  
LOT 9, BLOCK 1, WINFIELD LAKES  
SECTION 15, FORT BEND COUNTY, TEXAS

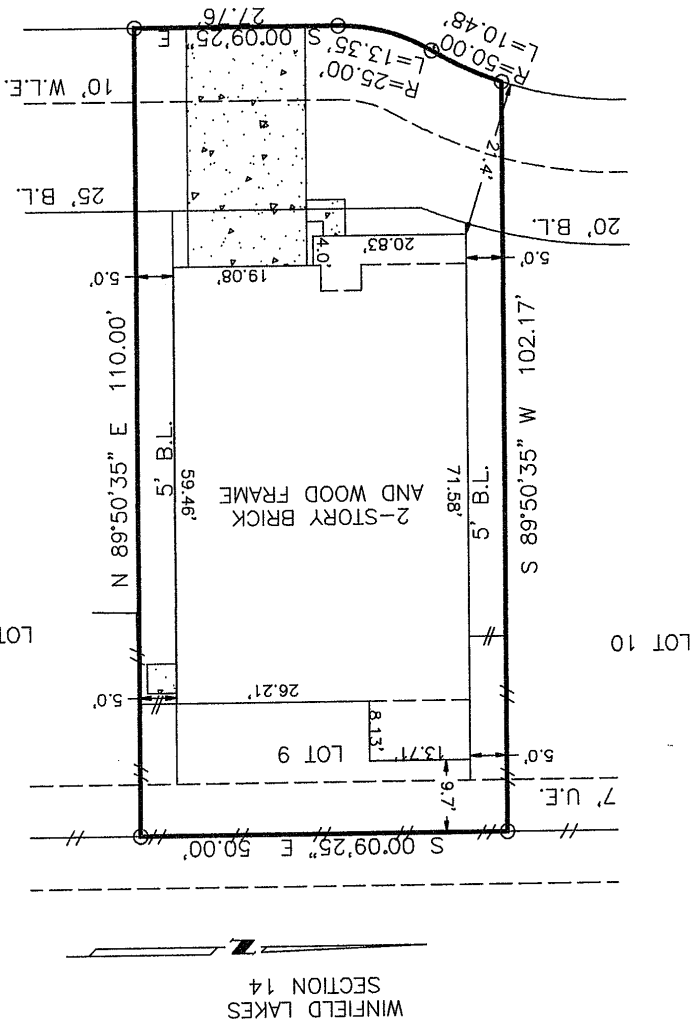

Scale: 1"=20'  
Date: 1/24/13  
Revised:  
Survey By: T.S.  
Drawn By: T.S.  
For: North American Title  
GF# 14623-12-00630  
Purchaser:  
Job No. 51454

BILLY L. SHANKS  
1446 PIRATES COVE  
HOUSTON, TEXAS 77058  
281-488-1486  
FAX 281-231-2500

BILLY L. SHANKS R.P.L.S. #1821

1821  
REGISTERED  
STATE OF TEXAS  
LAND SURVEYOR  
BILLY L. SHANKS

THIS PLAT IS AN ACCURATE REPRESENTATION OF THAT SURVEY MADE ON THE GROUND UNDER MY SUPERVISION. THERE ARE NO APPARENT ENCROACHMENTS OR CONFLICTS ACROSS PROPERTY LINES AT THE TIME OF THIS SURVEY, EXCEPT AS SHOWN HEREON.

BILLY L. SHANKS  
1446 PIRATES COVE  
HOUSTON, TEXAS 77058  
281-488-1486  
FAX 281-231-2500

BILLY L. SHANKS  
 1446 PIRATES COVE  
 HOUSTON, TEXAS 77058  
 281-488-1486  
 281-231-2500 FAX



BILLY L. SHANKS R.P.L.S. #1821  
*Billy L. Shanks*  
 THIS PLAT IS AN ACCURATE REPRESENTATION OF THAT SURVEY MADE ON THE GROUND UNDER MY SUPERVISION. THERE ARE NO APPARENT ENCROACHMENTS OR CONFLICTS ACROSS PROPERTY LINES AT THE TIME OF THIS SURVEY, EXCEPT AS SHOWN HEREON.

Job No. 51454  
 Purchaser:  
 GF# 14623-12-00630  
 For: North American Title  
 Drawn By: T.S.  
 Survey By: T.S.  
 Revised:  
 Date: 1/24/13  
 Scale: 1"=20'

SECTION 15, FORT BEND COUNTY, TEXAS  
 LOT 9, BLOCK 1, WINFIELD LAKES  
 SURVEY

2407 SCARLET VIEW LANE

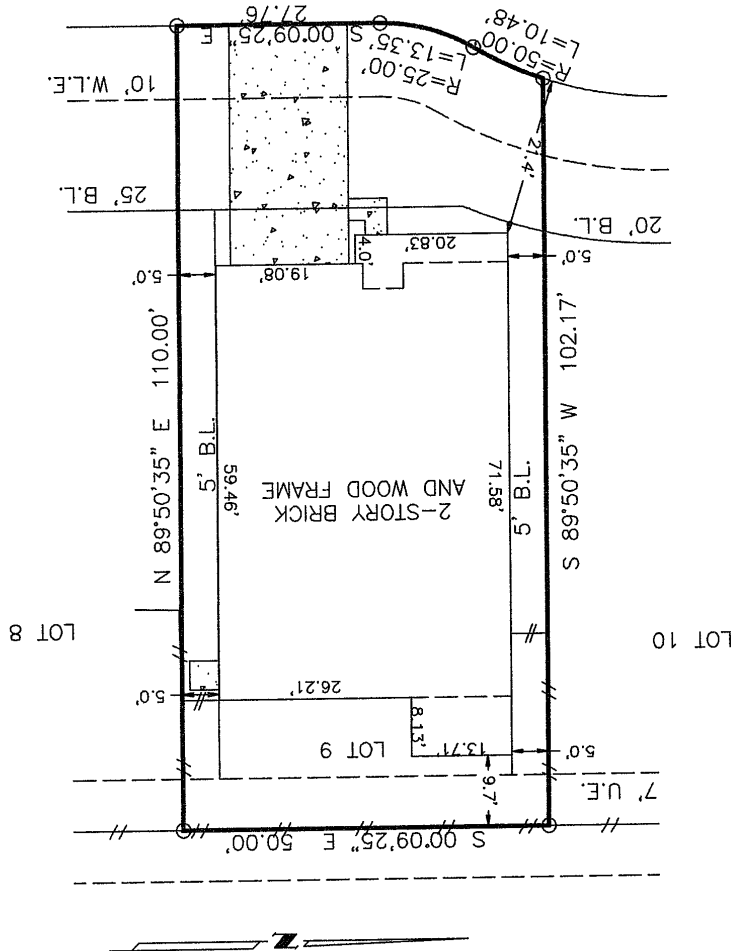

SECTION 14  
 WINFIELD LAKES

MAP OR PLAT RECORDED IN PLAT NO. 20100137 FORT BEND COUNTY PLAT RECORDS.  
 This original work is protected under Copyright Laws, Title 17 United States Code 101 and 102. All violators will be prosecuted to the fullest extent of the law. This survey is being provided solely for the use of the recipient in conjunction with the original transaction, which shall take place within thirty (30) days from the date adjacent to the signature line hereon.  
 Bearings based on recorded plat. Found or set iron rods at all corners.  
 Agreement for underground electric service with Houston Lighting and Power Company/Reliant Energy H&P/CenterPoint Energy Houston Electric, LLC as set forth in instrument filed under Clerk's File No. 2011039611, of the Official Records of Fort Bend County, Texas.

This Tract DOES NOT Lie Within The 100 Year Flood Plain According To FEMA Map No. 48157C0290J Dated 01/03/97 (zone X).  
 Warning: Use This Flood Information At Your Own Risk.  
 Lot subject to restrictions recorded in Plat No. 20100137, of the Plat Records and filed under Clerk's File No(s).  
 2005102240, 2006030460, 2007094116, 2008082056, 2008082057, 2009029528, 2009093462, 2012003891,  
 2012003896, 2012003897, 2012003898, 2012012629, 2012018390, of the Official Records of Fort Bend County, Texas.

MAP OR PLAT RECORDED IN PLAT NO. 20100137 FORT BEND COUNTY PLAT RECORDS.  
 This original work is protected under Copyright Laws, Title 17 United States Code 101 and 102. All violators will be prosecuted to the fullest extent of the law. This survey is being provided solely for the use of the recipients named herein, and no license has been created, express or implied, to copy the survey except as is necessary in conjunction with the original transaction, which shall take place within thirty (30) days from the date adjacent to the signature line hereon.  
 Bearings based on recorded plat. Found or set iron rods at all corners.  
 Agreement for underground electric service with Houston Lighting and Power Company/Reliant Energy H&P/CenPoint Energy Houston Electric, LLC as set forth in instrument filed under Clerk's File No. 2011039811, of the Official Records of Fort Bend County, Texas.

WINFIELD LAKES  
 SECTION 14

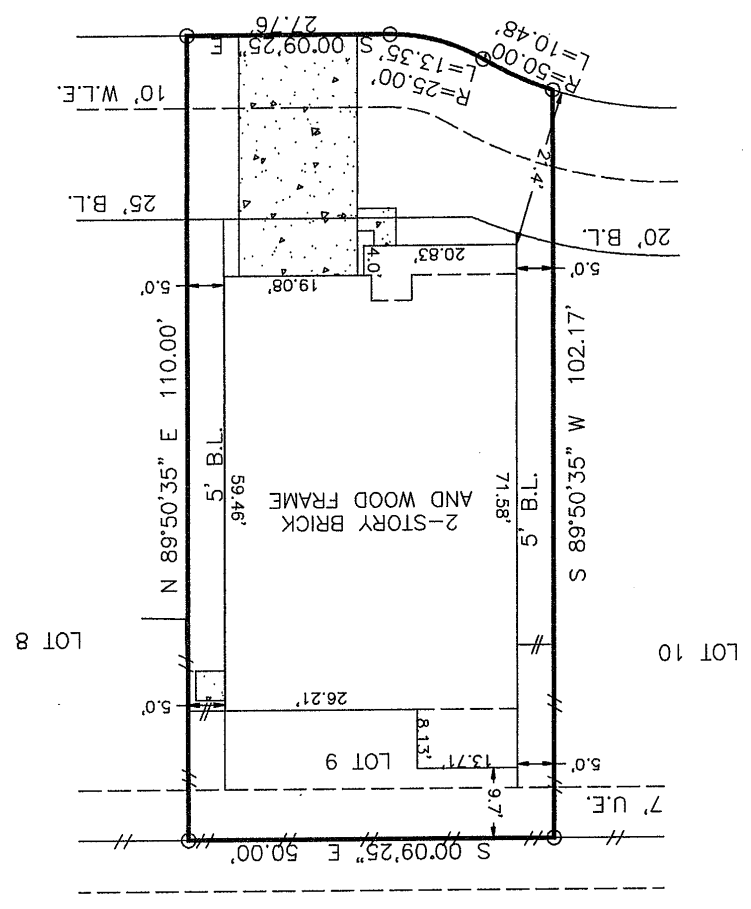

2407 SCARLET VIEW LANE

This Tract DOES NOT Lie Within The 100 Year Flood Plain According To FEMA Map No. 48157C0290J Dated 01/03/97 (zone X).  
 Warning: Use This Flood Information At Your Own Risk.  
 Lot subject to restrictions recorded in Plat No. 20100137, of the Plat Records and filed under Clerk's File No(s).  
 20051022240, 2006030460, 2007094116, 2008082056, 2008082057, 2009029528, 2009093462, 2012003891,  
 2012003896, 2012003897, 2012003898, 2012003899, 2012012629, 2012018390, of the Official Records of Fort Bend County, Texas.

SURVEY  
 LOT 9, BLOCK 1, WINFIELD LAKES  
 SECTION 15, FORT BEND COUNTY, TEXAS

Scale: 1"=20'  
 Date: 1/24/13  
 Revised:  
 Survey By: T.S.  
 Drawn By: T.S.  
 For: North American Title  
 GF# 14623-12-00630  
 Purchaser:  
 Job No. 51454  
 BILLY L. SHANKS R.P.L.S. #1821  
 BILLY L. SHANKS  
 1446 PIRATES COVE  
 HOUSTON, TEXAS 77058  
 281-488-1486  
 281-231-2500  
 FAX

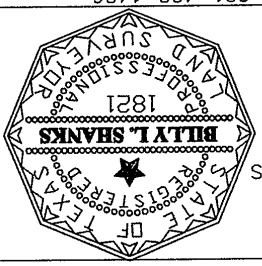

THIS PLAT IS AN ACCURATE REPRESENTATION OF THAT SURVEY MADE ON THE GROUND UNDER MY SUPERVISION. THERE ARE NO APPARENT ENCROACHMENTS OR CONFLICTS ACROSS PROPERTY LINES AT THE TIME OF THIS SURVEY, EXCEPT AS SHOWN HEREON.

MAP OR PLAT RECORDED IN PLAT NO. 20100137 FORT BEND COUNTY PLAT RECORDS.

This original work is protected under Copyright Laws, Title 17 United States Code 101 and 102. All violators will be prosecuted to the fullest extent of the law. This survey is being provided solely for the use of the recipients named herein, and no license has been created, express or implied, to copy the survey except as is necessary in conjunction with the original transaction, which shall take place within thirty (30) days from the date adjacent to the signature line hereon.

Bearings based on recorded plat. Found or set iron rods at all corners.

Agreement for underground electric service with Houston Lighting and Power Company/Reliant Energy H&P/CenPlex Energy Houston Electric, LLC as set forth in instrument filed under Clerk's File No. 2011039611, of the Official Records of Fort Bend County, Texas.

SECTION 14  
WINFIELD LAKES

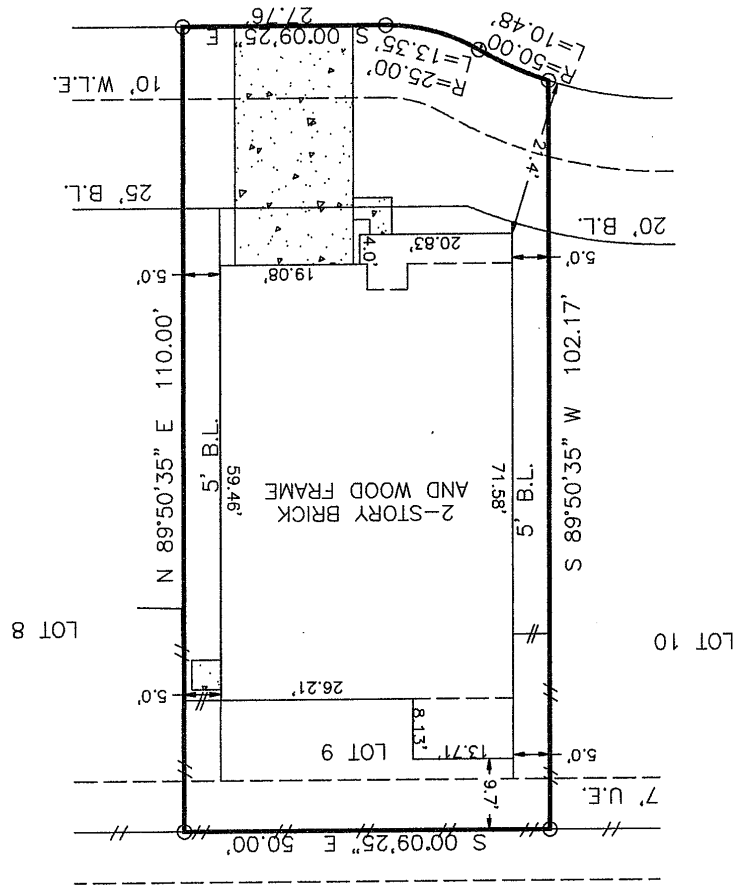

2407 SCARLET VIEW LANE

This Tract DOES NOT Lie Within The 100 Year Flood Plain According To FEMA Map No. 48157C0290J Dated 01/03/97 (zone X).  
Warning: Use This Flood Information At Your Own Risk.  
Lot subject to restrictions recorded in Plat No. 20100137, of the Plat Records and filed under Clerk's File No(s). 2005102240, 2006030460, 2007094116, 2008082056, 2008082057, 2009029528, 2009093462, 2012003891, 2012003896, 2012003897, 2012003898, 2012012629, 2012018390, of the Official Records of Fort Bend County, Texas.

SURVEY  
LOT 9, BLOCK 1, WINFIELD LAKES  
SECTION 15, FORT BEND COUNTY, TEXAS

Scale: 1"=20'  
Date: 1/24/13  
Revised:  
Survey By: T.S.  
Drawn By: T.S.  
For: North American Title  
GF# 14623-12-00630  
Purchaser:  
THIS PLAT IS AN ACCURATE REPRESENTATION OF THAT SURVEY MADE ON THE GROUND UNDER MY SUPERVISION. THERE ARE NO APPARENT ENCROACHMENTS OR CONFLICTS ACROSS PROPERTY LINES AT THE TIME OF THIS SURVEY, EXCEPT AS SHOWN HEREON.



Billy L. Shanks  
BILLY L. SHANKS R.P.L.S. #1821

Job No. 51454

BILLY L. SHANKS  
1446 PIRATES COVE  
HOUSTON, TEXAS 77058  
281-488-1486  
281-231-2500 FAX

MAP OR PLAT RECORDED IN PLAT NO. 20100137 FORT BEND COUNTY PLAT RECORDS.

This original work is protected under Copyright Laws, Title 17 United States Code 101 and 102. All violators will be prosecuted to the fullest extent of the law. This survey is being provided solely for the use of the recipients named herein, and no license has been created, express or implied, to copy the survey except as is necessary in conjunction with the original transaction, which shall take place within thirty (30) days from the date adjacent to the signature line hereon.

Bearings based on recorded plat. Found or set iron rods at all corners.

Agreement for underground electric service with Houston Lighting and Power Company/Reliant Energy HL&P/CenPoint Energy Houston Electric, LLC as set forth in instrument filed under Clerk's file No. 2011039611, of the Official Records of Fort Bend County, Texas.

This Tract DOES NOT Lie Within The 100 Year Flood Plain According To FEMA Map No. 48157C0290J Dated 01/03/97 (zone X).  
 Warning: Use This Flood Information At Your Own Risk.  
 Lot subject to restrictions recorded in Plat No. 20100137, of the Plat Records and filed under Clerk's File No(s). 2005102240, 2006030460, 2007094116, 2008082056, 2008082057, 2009029528, 2009093462, 2012003891, 2012003896, 2012003897, 2012003898, 2012003899, 2012012629, 2012018390, of the Official Records of Fort Bend County, Texas.

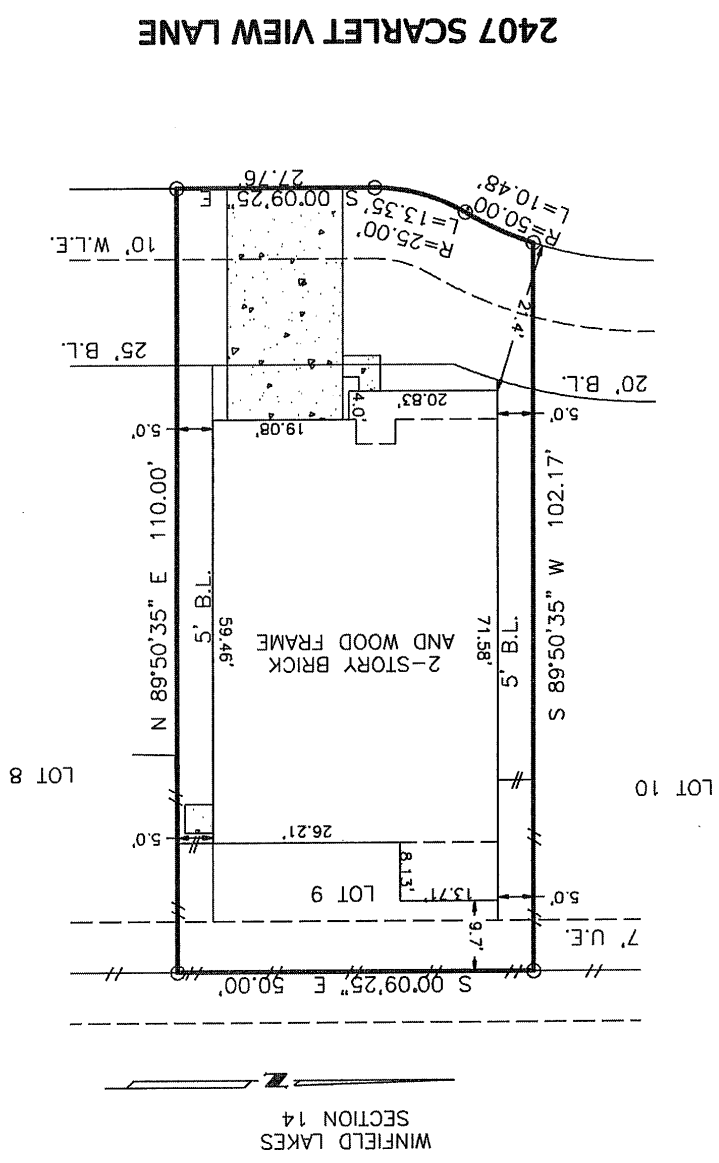

SURVEY  
 LOT 9, BLOCK 1, WINFIELD LAKES  
 SECTION 15, FORT BEND COUNTY, TEXAS

Scale: 1"=20'  
 Date: 1/24/13  
 Revised:  
 Survey By: T.S.  
 Drawn By: T.S.  
 For: North American Title  
 GF# 14623-12-00630  
 Purchaser:  
 Job No. 51454  
 BILLY L. SHANKS R.P.L.S. #1821  
 BILLY L. SHANKS  
 1446 PIRATES COVE  
 HOUSTON, TEXAS 77058  
 281-488-1486  
 281-231-2500 FAX

