

ds

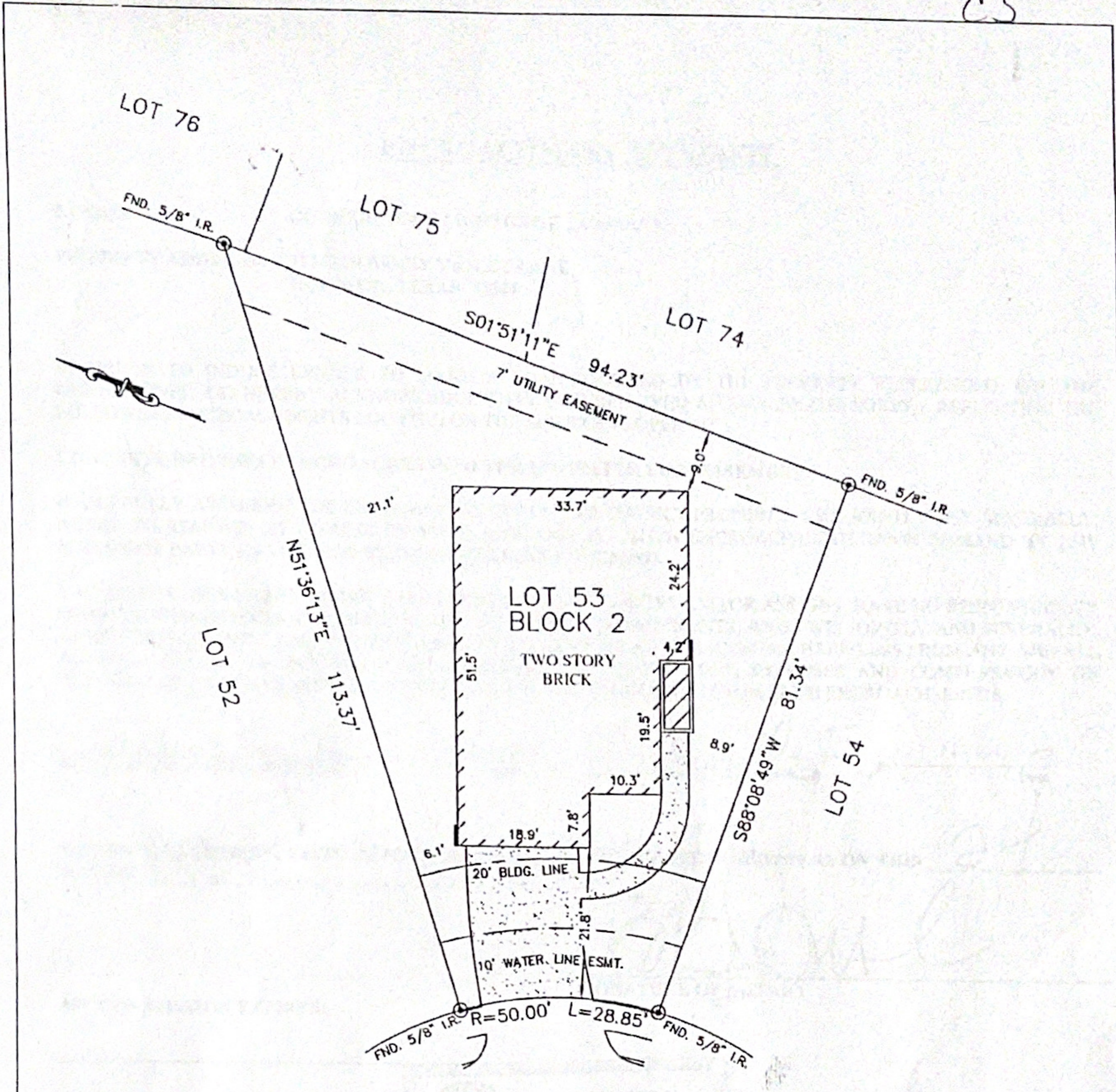

DOWNEY VIOLET LANE
(CUL-DE-SAC)



NOTES:

1. ALL BEARINGS SHOWN HEREON ARE BASED ON THE RECORDED PLAT.
2. SUBJECT TO APPLICABLE RESTRICTIVE COVENANTS LISTED IN ITEM No.1, SCHEDULE "B" OF TITLE COMMITMENT ISSUED BY TITLE RESOURCES GUARANTY COMPANY UNDER G.F. No. 1456-09-2155.
3. AGREEMENT WITH CENTERPOINT ENERGY HOUSTON AS SET FORTH IN H.C.C.F. No. 20080194541.
4. SHORT FORM BLANKET EASEMENT FOR CERTAIN UTILITIES PER C.F. NO. 20080266468.

PLAT OF SURVEY
SCALE: 1" = 20'

FLOOD MAP:

THIS PROPERTY LIES IN ZONE "C"
AS DEPICTED ON COMMUNITY PANEL
No. 48201 C 0610 L, EFFECTIVE DATE: 06-18-07

"THIS INFORMATION IS BASED ON GRAPHIC PLOTTING.
WE DO NOT ASSUME RESPONSIBILITY FOR EXACT
DETERMINATION"

© 2009, ALLPOINTS SERVICES, CORP., All Rights Reserved. This original work is protected under copyright laws, Title 17 U.S. Code Sections 101 & 102. All violators will be prosecuted to the extent of the law. This survey is being provided solely for the use of the recipients and no license has been created, express or implied, to copy the survey except as is necessary in conjunction with the original transaction.

FOR: CARLOS A. MARTINEZ
YESENIA AVILA-MARTINEZ
ADDRESS: 11742 DOWNEY
VIOLET LANE
ALLPOINTS JOB #: LL21307 JP
G.F.: (1456-09-2155)

LOT 53, BLOCK 2,
GREENSBROOK PLACE, SECTION 3,
FILM CODE No. 622172, MAP RECORDS,
HARRIS COUNTY, TEXAS.



I HEREBY CERTIFY THAT THIS PLAT REPRESENTS THE
RESULTS OF A SURVEY MADE ON THE GROUND, ON THE 11TH
DAY OF NOVEMBER, 2009.

Jane B. Bauer

