

GF NO. 14000534 OLD REPUBLIC TITLE
 ADDRESS: 13311 TAYLORCREST ROAD
 HOUSTON, TEXAS 77079
 BORROWER: JAMES ELLIS AND
 MARY EMREY ELLIS

SCALE: 1" = 30'

LOT 3, BLOCK 1 WILCHESTER, SECTION 2

ACCORDING TO THE MAP OR PLAT THEREOF
 RECORDED IN VOLUME 95, PAGE 45 OF THE MAP
 RECORDS OF HARRIS COUNTY, TEXAS

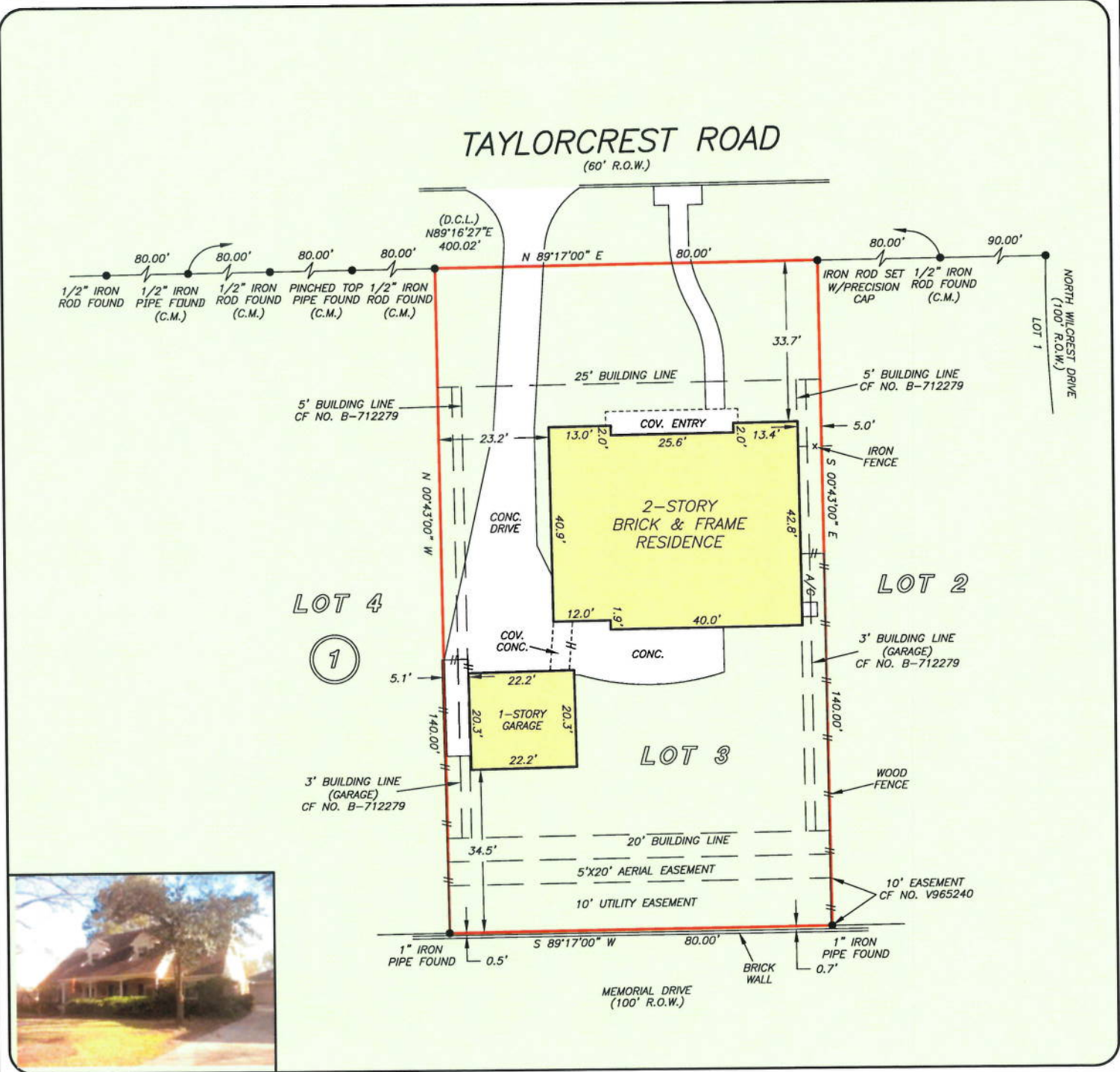

THIS PROPERTY DOES NOT LIE WITHIN THE
 100 YEAR FLOOD PLAIN AS PER FIRM
 PANEL NO. 48201C 0640 L
 MAP REVISION: 06/18/2007
 ZONE X
 BASED ONLY ON VISUAL EXAMINATION OF MAPS.
 INACCURACIES OF FEMA MAPS PREVENT EXACT
 DETERMINATION WITHOUT DETAILED FIELD STUDY

A SUBSURFACE INVESTIGATION
 WAS BEYOND THE SCOPE OF THIS SURVEY

D.C.L. = DIRECTIONAL CONTROL LINE
 RECORD BEARING: VOL. 95, PG. 45 H.C.M.R.

DRAWN BY: KL

I HEREBY CERTIFY THAT THIS SURVEY WAS MADE
 ON THE GROUND, THAT THIS PLAT CORRECTLY
 REPRESENTS THE FACTS FOUND AT THE
 TIME OF SURVEY AND THAT THERE ARE NO
 ENCROACHMENTS APPARENT ON THE GROUND,
 EXCEPT AS SHOWN HEREON. THIS SURVEY IS
 CERTIFIED FOR THIS TRANSACTION ONLY AND
 ABSTRACTING PROVIDED IN THE ABOVE
 REFERENCED TITLE COMMITMENT WAS RELIED
 UPON IN PREPARATION OF THIS SURVEY.

JAMES P. WALKOWIAK
 PROFESSIONAL LAND SURVEYOR
 NO. 5971
 JOB NO. 14-01635
 MARCH 10, 2014



MARGARET BURNSIDE
 713-626-9220



1-800-LANDSURVLY
 www.precisionsurveyors.com

281 496 1586 FAX 281 496 1867 210-829-4941 FAX 210 829 1555
 950 THIRDAVENUE/EDF STREET SUITE 150 HOUSTON, TEXAS 77079 1777 NF LOOP 410 SUITE 600 SAN ANTONIO, TEXAS 78217
 FIRM NO. 10063700

GF NO. 14000534 OLD REPUBLIC TITLE
 ADDRESS: 13311 TAYLORCREST ROAD
 HOUSTON, TEXAS 77079
 BORROWER: JAMES ELLIS AND
 MARY EMREY ELLIS

SCALE: 1" = 30'

LOT 3, BLOCK 1 WILCHESTER, SECTION 2

ACCORDING TO THE MAP OR PLAT THEREOF
 RECORDED IN VOLUME 95, PAGE 45 OF THE MAP
 RECORDS OF HARRIS COUNTY, TEXAS

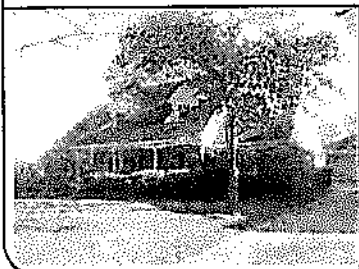
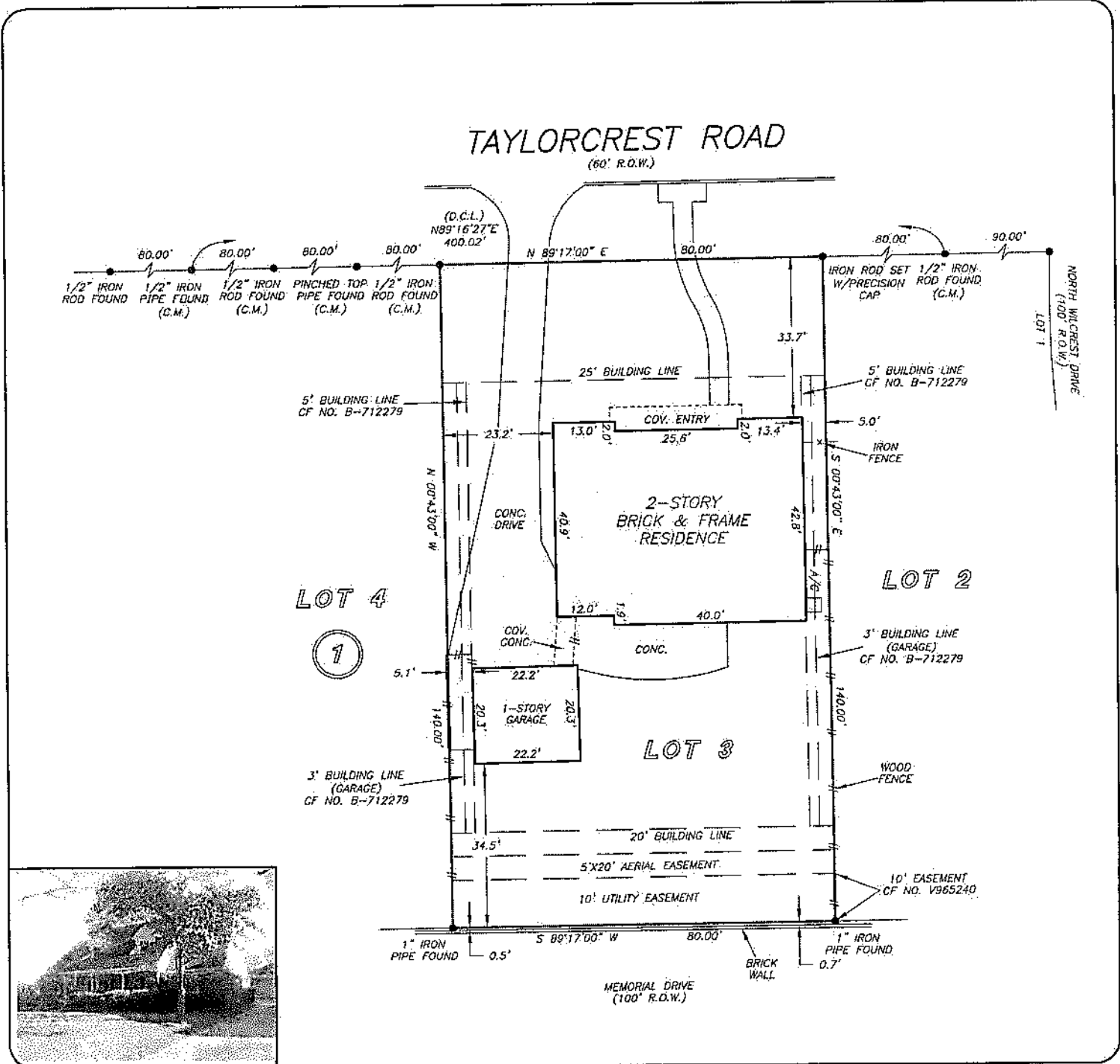

THIS PROPERTY DOES NOT LIE WITHIN THE
 100 YEAR FLOOD PLAIN AS PER FIRM
 PANEL NO. 48201C 0640 L
 MAP REVISION: 06/18/2007
 ZONE: X
 BASED ONLY ON VISUAL EXAMINATION OF MAPS.
 INACCURACIES OF FEMA MAPS PREVENT EXACT
 DETERMINATION WITHOUT DETAILED FIELD STUDY

A SUBSURFACE INVESTIGATION
 WAS BEYOND THE SCOPE OF THIS SURVEY

D.C.L. = DIRECTIONAL CONTROL LINE
 RECORD BEARING: VOL. 95, PG. 45 H.C.M.R.

DRAWN BY: KL

I HEREBY CERTIFY THAT THIS SURVEY WAS MADE
 ON THE GROUND, THAT THIS PLAT CORRECTLY
 REPRESENTS THE FACTS FOUND AT THE
 TIME OF SURVEY AND THAT THERE ARE NO
 ENCROACHMENTS APPARENT ON THE GROUND,
 EXCEPT AS SHOWN HEREON. THIS SURVEY IS
 CERTIFIED FOR THIS TRANSACTION ONLY AND
 ABSTRACTING PROVIDED IN THE ABOVE
 REFERENCED TITLE COMMITMENT WAS RELIED
 UPON IN PREPARATION OF THIS SURVEY.

JAMES P. WALKOWIAK
 PROFESSIONAL LAND SURVEYOR
 NO. 5971
 JOB NO. 14-01635
 MARCH 10, 2014

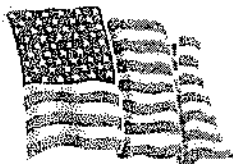
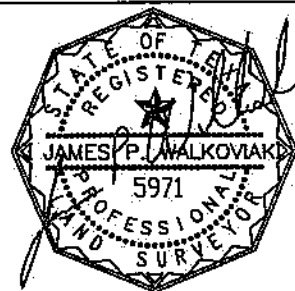

MARGARET BURNSIDE
 713-626-9220



PRECISION
 surveyors

1-800-LAND(9525)
 www.precisionland.com
 281-404-1586 FAX 281-406-1987 214-208-4964 FAX 214-208-1100
 353 INDEPENDENCE STREET SUITE 100 HOUSTON, TEXAS 77059 1277 DE LOACH AVE SUITE 100 DFW MARLBOROUGH, TX 75241
 FIRM NO. 10061501

GF NO. 14000534 OLD REPUBLIC TITLE
 ADDRESS: 13311 TAYLORCREST ROAD
 HOUSTON, TEXAS 77079
 BORROWER: JAMES ELLIS AND
 MARY EMREY ELLIS

LOT 3, BLOCK 1 WILCHESTER, SECTION 2

ACCORDING TO THE MAP OR PLAT THEREOF
 RECORDED IN VOLUME 95, PAGE 45 OF THE MAP
 RECORDS OF HARRIS COUNTY, TEXAS

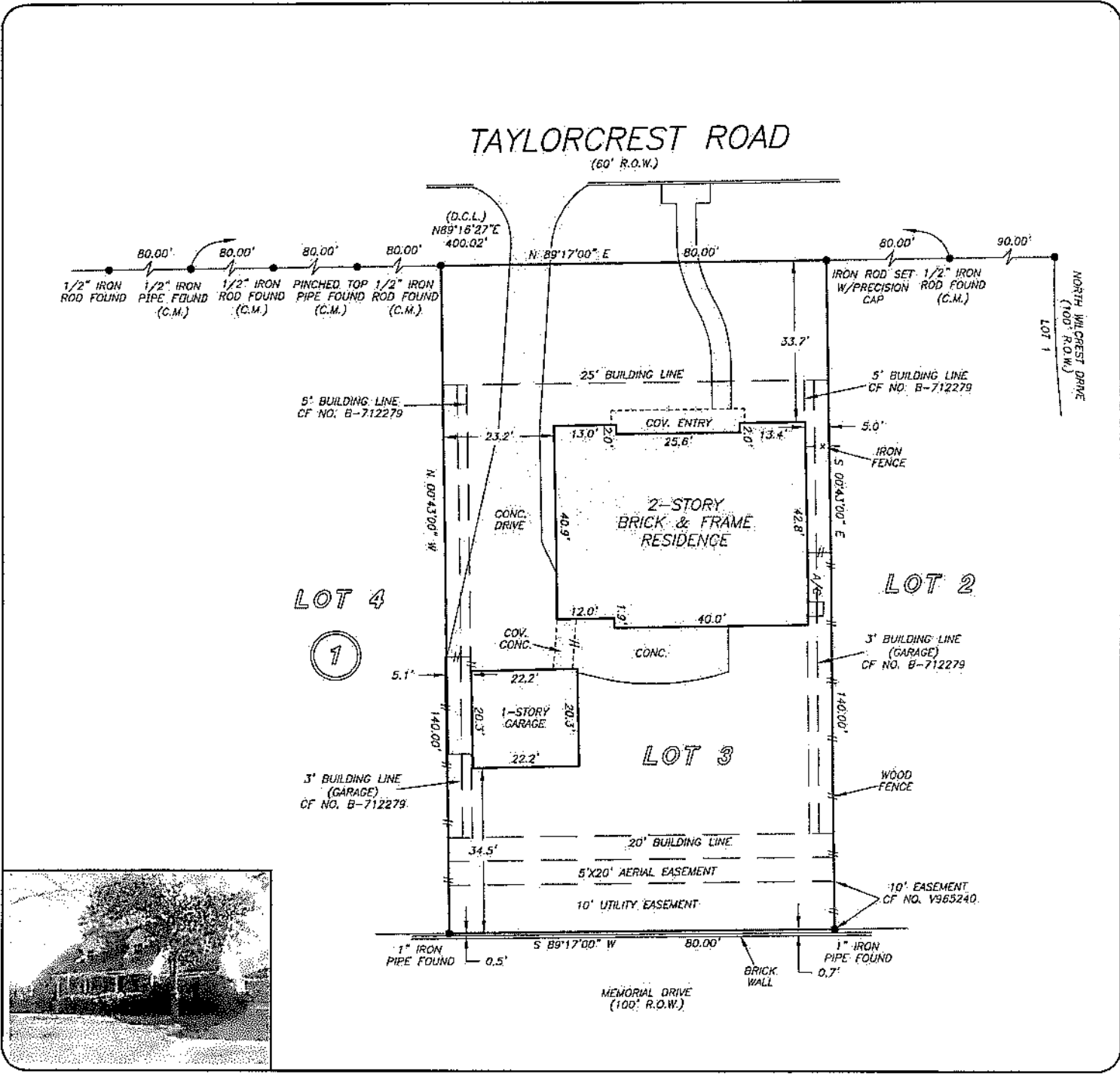

THIS PROPERTY DOES NOT LIE WITHIN THE
 100 YEAR FLOOD PLAIN AS PER FIRM
 PANEL NO. 48201C 0640 L
 MAP REVISION: 06/18/2007
 ZONE X
 BASED ONLY ON VISUAL EXAMINATION OF MAPS.
 INACCURACIES OF FEMA MAPS PREVENT EXACT
 DETERMINATION WITHOUT DETAILED FIELD STUDY

A SUBSURFACE INVESTIGATION
 WAS BEYOND THE SCOPE OF THIS SURVEY

D.C.L. = DIRECTIONAL CONTROL LINE
 RECORD BEARING: VOL. 95, PG. 45 H.C.M.R.

I HEREBY CERTIFY THAT THIS SURVEY WAS MADE
 ON THE GROUND, THAT THIS PLAT CORRECTLY
 REPRESENTS THE FACTS FOUND AT THE
 TIME OF SURVEY AND THAT THERE ARE NO
 ENCROACHMENTS APPARENT ON THE GROUND,
 EXCEPT AS SHOWN HEREON. THIS SURVEY IS
 CERTIFIED FOR THIS TRANSACTION ONLY AND
 ABSTRACTING PROVIDED IN THE ABOVE
 REFERENCED TITLE COMMITMENT WAS RELIED
 UPON IN PREPARATION OF THIS SURVEY.

JAMES P. WALKOWIAK
 PROFESSIONAL LAND SURVEYOR
 NO. 5971
 JOB NO. 14-01635
 MARCH 10, 2014

DRAWN BY: KL

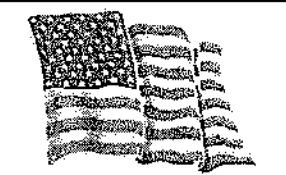
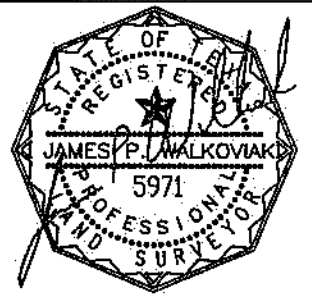

OLD REPUBLIC
 MARGARET BURNSIDE
 713-626-9220



OF NO. 14000534 OLD REPUBLIC TITLE
 ADDRESS: 13311 TAYLORCREST ROAD
 HOUSTON, TEXAS 77079
 BORROWER: JAMES ELLIS AND
 MARY EMREY ELLIS

SCALE: 1" = 30'

LOT 3, BLOCK 1 WILCHESTER, SECTION 2

ACCORDING TO THE MAP OR PLAT THEREOF
 RECORDED IN VOLUME 95, PAGE 45 OF THE MAP
 RECORDS OF HARRIS COUNTY, TEXAS

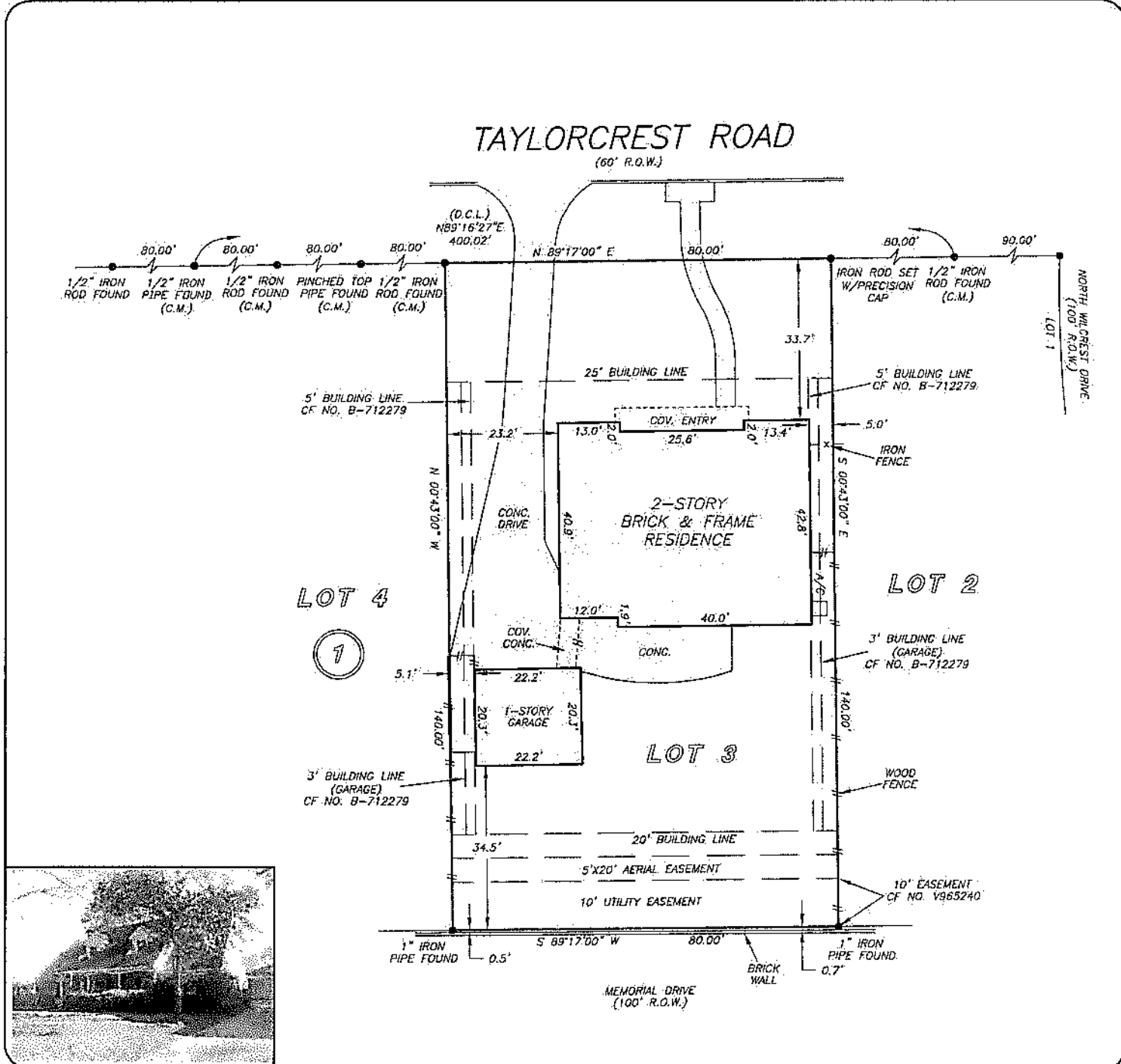

THIS PROPERTY DOES NOT LIE WITHIN THE
 100 YEAR FLOOD PLAIN AS PER FIRM
 PANEL NO. 48201C 0640 L
 MAP REVISION: 06/18/2007
 ZONE X
 BASED ONLY ON VISUAL EXAMINATION OF MAPS.
 INACCURACIES OF FEMA MAPS PREVENT EXACT
 DETERMINATION WITHOUT DETAILED FIELD STUDY

A SUBSURFACE INVESTIGATION
 WAS BEYOND THE SCOPE OF THIS SURVEY

D.C.L. = DIRECTIONAL CONTROL LINE
 RECORD DEARING: VOL. 95, PG. 45 H.C.M.R.

I HEREBY CERTIFY THAT THIS SURVEY WAS MADE
 ON THE GROUND, THAT THIS PLAT CORRECTLY
 REPRESENTS THE FACTS FOUND AT THE
 TIME OF SURVEY AND THAT THERE ARE NO
 ENCROACHMENTS APPARENT ON THE GROUND,
 EXCEPT AS SHOWN HEREON. THIS SURVEY IS
 CERTIFIED FOR THIS TRANSACTION ONLY AND
 ABSTRACTING PROVIDED IN THE ABOVE
 REFERENCED TITLE COMMITMENT WAS RELIED
 UPON IN PREPARATION OF THIS SURVEY.

JAMES P. WALKOWIAK
 PROFESSIONAL LAND SURVEYOR
 NO. 5971
 JOB NO. 14-01635
 MARCH 10, 2014

DRAWN BY: KL

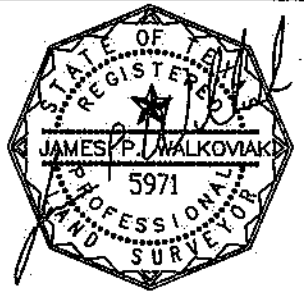

OLD REPUBLIC
 MARGARET BURNSIDE
 713-626-9220

