

<b>LEGEND</b>	WOODEN FENCE	ELEV. ELEVATION	(B.G.) BUILDER GUIDELINES	ELECTRIC BOX	TELEPHONE PEDESTAL	PAD MOUNTED TRANSFORMER
FLATWORK	WROUGHT IRON FENCE	T.O.F. TOP OF FORM	FND. FOUND	CABLE PEDESTAL	FIRE HYDRANT	GRATE DRAIN
PROPERTY LINE	CHAIN LINK FENCE	F.F. FINISHED FLOOR	I.R. IRON ROD	WATER METER	LIGHT POLE	GAS METER
BUILDING LINE	OVERHEAD ELECTRIC	EXT. EXTENDED	I.P. IRON PIPE	WATER VALVE	MANHOLE	POWER POLE
EASEMENT	B.L. BUILDING LINE	PVT. PRIVATE	R.O.W. RIGHT-OF-WAY	PROPERTY CORNER		
	U.E. UTILITY EASEMENT	CONC. CONCRETE	B.LDG. BUILDING			
	W.L.E. WATER LINE EASEMENT	S.S.E. SANITARY SEWER EASEMENT	D.E. DRAINAGE EASEMENT			
		STM.S.E. STORM SEWER EASEMENT	E.E. ELECTRIC EASEMENT			

HOLLYWOOD GARDENS  
VOLUME 998, PAGE 236, H.C.D.R.

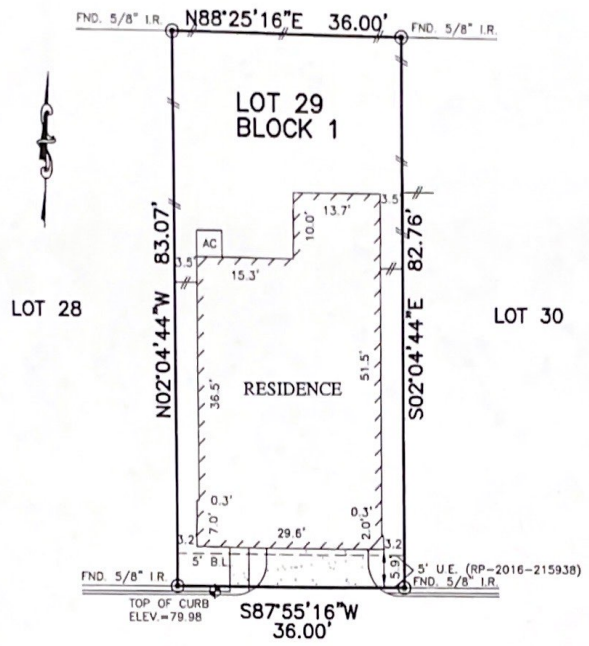

8908 LIVE OAK GROVE  
(28' P.A.E.)

*John David Perry*

- NOTES:
- ALL BEARINGS SHOWN HEREON ARE BASED ON THE RECORDED PLAT.
  - SUBJECT TO APPLICABLE RESTRICTIVE COVENANTS LISTED IN ITEM NO. 1, SCHEDULE "B" OF TITLE COMMITMENT ISSUED BY PREMIER LAND TITLE INSURANCE CO. UNDER G.F. NO. TX-103612
  - ELECTRIC SERVICE AGREEMENT C.F. NO. 20150537031

PLAT OF SURVEY  
SCALE: 1" = 20'

FLOOD MAP:  
THIS PROPERTY LIES IN ZONE "X"  
AS DEPICTED ON COMMUNITY PANEL  
No. 48201 C 0645 L, DATED: 06-18-2007  
\*THIS INFORMATION IS BASED ON GRAPHIC PLOTTING.  
WE DO NOT ASSUME RESPONSIBILITY FOR EXACT  
DETERMINATION\*

© 2017, ALLPOINTS SERVICES, CORP. All Rights Reserved. This original work is protected under copyrights laws, Title 17 U.S. Code Sections 101 & 102. All violators will be prosecuted to the extent of the law. This survey is being provided solely for the use of the recipients and no license has been created, express or implied, to copy the survey except as is necessary in conjunction with the original transaction.

FOR: PULTE HOMES OF TEXAS  
ADDRESS: 8908 LIVE OAK GROVE  
ALLPOINTS JOB #.PHI22713MG  
G.F. NO. TX-103612

LOT 29, BLOCK 1,  
HOLLYWOOD GARDENS, PARTIAL REPLAT NO. 2,  
REPLAT NO. 1,  
FILM CODE NO. 676035, MAP RECORDS,  
HARRIS COUNTY, TEXAS



I HEREBY CERTIFY THAT THIS PLAT REPRESENTS THE RESULTS OF A SURVEY MADE ON THE GROUND, ON THE 7TH DAY OF FEBRUARY, 2017.

*David L. Vetter*

