

SCALE 1" = 20'

LOT 10

LOT 9

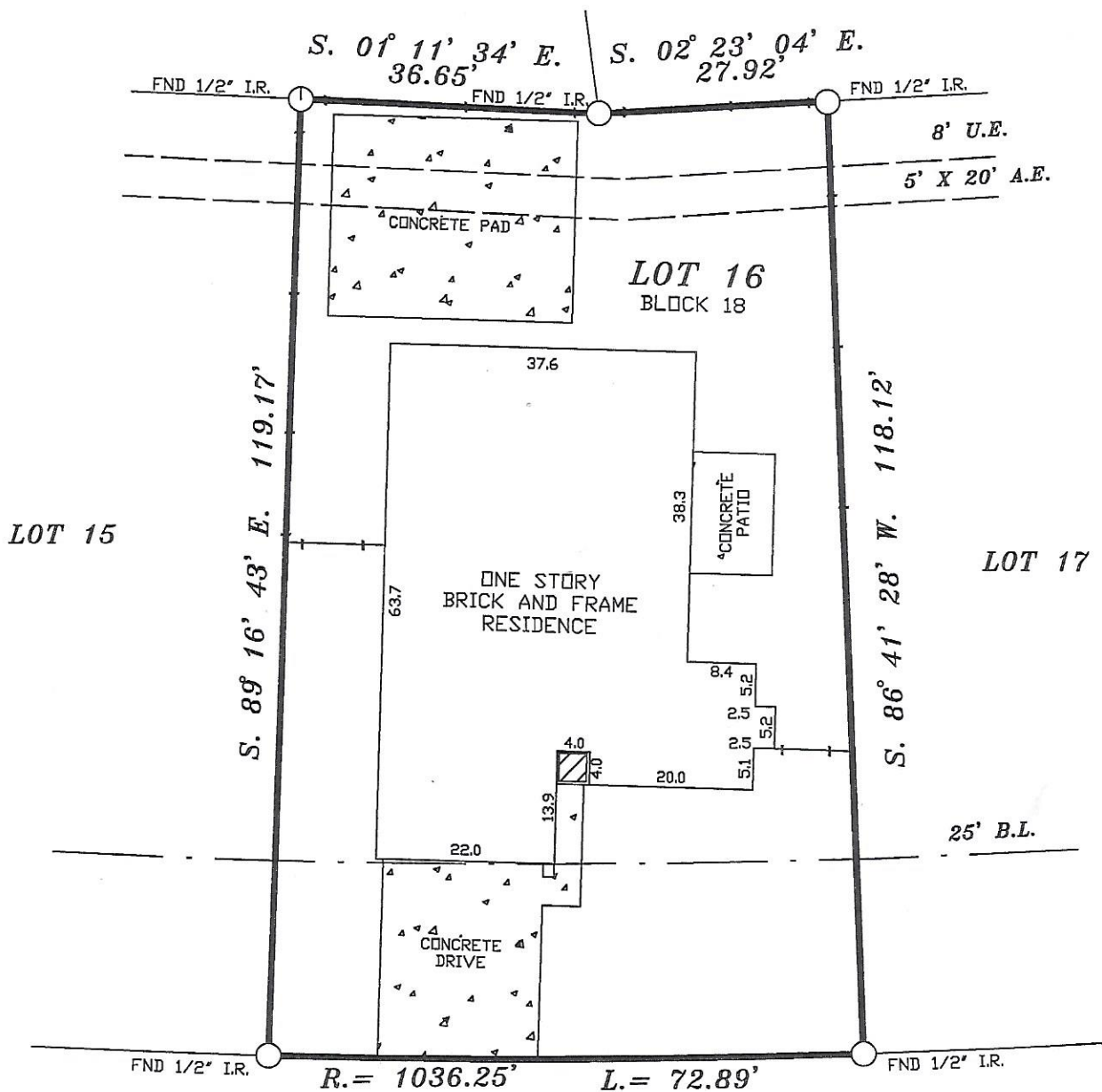

CAIRNLEIGH DRIVE
(60' R.O.W.)

NOTES:

1. RESTRICTIVE COVENANTS BY VOL. 219 PG. 81 M.R.H.C.
2. H.L.&P. AGREEMENT BY C.C.F No. E308894.
3. CABLE T.V. AGREEMENT BY C.C.F, No. F772633.

LOT: 16	BLOCK: 18	SUBDIVISION: GLENCAIRN, SECTION TWO (2)		
COUNTY: HARRIS	STATE: TEXAS	RECORDATION: VOL. 219 PG. 81 M.R.H.C.	JOB NO. 4710C	
PURCHASER: COREY E. OLIVER		MORTGAGE CO.	FIELD WORK 9/30/2014 SR	
			DRAFTING 9/30/2014 JZ	