

GOODRICH NORTH
SECTION 3

GOODRICH NORTH
SECTION FOUR

5 PURPOSES ONLY BY THE COMMISSIONERS
TEXAS, THIS THE ____ DAY OF ____

COUNTY JUDGE

IT NO. 1 COMMISSIONER PRECINCT NO. 2

IT NO. 3 COMMISSIONER PRECINCT NO. 4

WE, PERRY A. TANNER, JR. AND E. H. COCHRAN, CO-TRUSTEES, OWNERS OF 20.488 ACRES IN THE ISAAC PARKER SURVEY IN POLK COUNTY, TEXAS, HEREBY, ALL OF A 3.749 ACRES TRACT AND ALL OF A 1.798 ACRES TRACT DESCRIBED AS TRACT 89 OF GOODRICH NORTH, SECTION THREE, AS CONVEYED TO US BY DEED RECORDED IN VOLUME 485, PAGE 468 OF THE DEED RECORDS OF POLK COUNTY, TEXAS. DO HEREBY SUBDIVIDE THE SAME AS SHOWN HEREON.

WE HEREBY ADOPT AND DESIGNATE THIS PLAT AS "GOODRICH NORTH", SECTION FOUR, AND DEDICATE TO THE PUBLIC THE ROADS AS SHOWN HEREON.

STATE OF TEXAS:
COUNTY OF POLK:
BEFORE ME, THE UNDERSIGNED AUTHORITY, ON THIS DAY, PERSONALLY APPEARED PERRY A. TANNER, JR. AND E. H. COCHRAN, KNOWN TO ME TO BE THE PERSONS WHOSE NAME IS SUBSCRIBED TO THE FOREGOING PLAT AND ACKNOWLEDGED TO ME THAT THEY EXECUTED THE SAME FOR THE PURPOSES THEREIN EXPRESSED AND IN THE CAPACITY THEREIN STATED. GIVEN UNDER MY HAND AND SEAL OF OFFICE, THIS THE ____ DAY OF ____ A.D., 1983.

NOTARY PUBLIC IN AND FOR POLK COUNTY, TEXAS.

N.E. COR. ST. 696 AC.

APPROVED BY THE CITY COUNCIL OF GOODRICH, TEXAS, THIS THE ____ DAY OF ____ A.D., 1983.

MAYOR SECRETARY

STATE OF TEXAS:
COUNTY OF POLK:
APPROVED, FOR RECORDING PURPOSES ONLY, BY THE COMMISSIONERS COURT OF POLK COUNTY, TEXAS, THIS THE ____ DAY OF ____ 1983.

COUNTY JUDGE

COMMISSIONER, PREC. 1 COMMISSIONER, PREC. 2

COMMISSIONER, PREC. 3 COMMISSIONER, PREC. 4

STATE OF TEXAS:
COUNTY OF POLK:
APPROVED, FOR RECORDING PURPOSES ONLY, BY THE COMMISSIONERS COURT OF POLK COUNTY, TEXAS, THIS THE ____ DAY OF ____ 1983.

COUNTY JUDGE

COMMISSIONER, PREC. 1 COMMISSIONER, PREC. 2

COMMISSIONER, PREC. 3 COMMISSIONER, PREC. 4

L.W.A. COOK, REGISTERED PUBLIC SURVEYOR NO. 10528, DO HEREBY CERTIFY THAT THIS PLAT WAS PREPARED FROM A GROUND SURVEY BY ME AND IS TRUE AND CORRECT.

SURVEYED JANUARY, 1983.

W.A. COOK, REGISTERED PUBLIC SURVEYOR NO. 1658

S.E. COR. ST. 696 AC. CONC. MON.

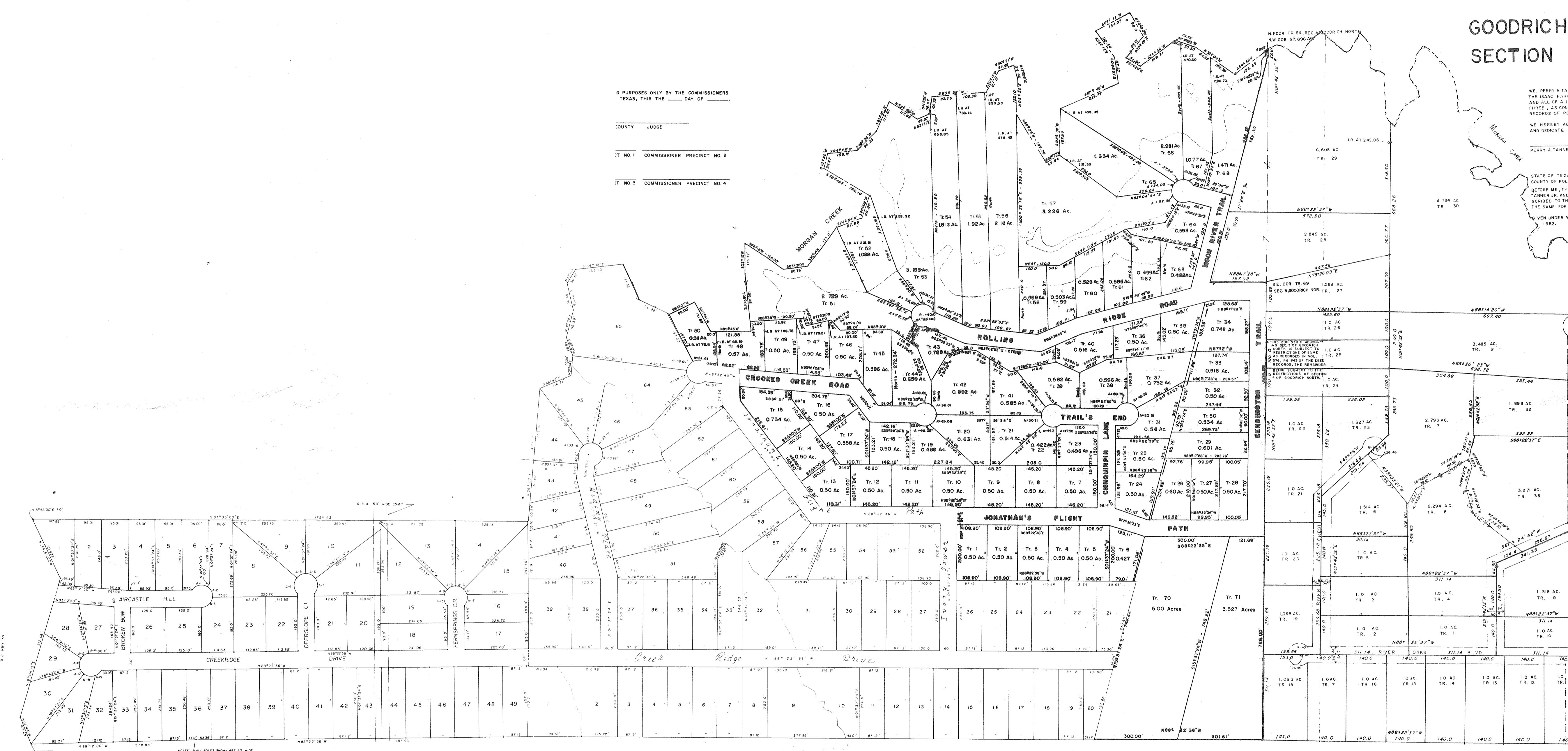

10 FOOT UTILITY EASEMENT RESERVED INSIDE LOT LINES ADJACENT TO AND PARALLEL WITH STREETS. CORNER MARKED WITH IRON RODS. 48 LOTS. 30.936 AC.

10 FOOT UTILITY EASEMENT RESERVED INSIDE LOT LINES ADJACENT TO AND PARALLEL WITH STREETS. CORNER MARKED WITH IRON RODS. 48 LOTS. 30.936 AC.

10 FOOT UTILITY EASEMENT RESERVED INSIDE LOT LINES ADJACENT TO AND PARALLEL WITH STREETS. CORNER MARKED WITH IRON RODS. 48 LOTS. 30.936 AC.

10 FOOT UTILITY EASEMENT RESERVED INSIDE LOT LINES ADJACENT TO AND PARALLEL WITH STREETS. CORNER MARKED WITH IRON RODS. 48 LOTS. 30.936 AC.

10 FOOT UTILITY EASEMENT RESERVED INSIDE LOT LINES ADJACENT TO AND PARALLEL WITH STREETS. CORNER MARKED WITH IRON RODS. 48 LOTS. 30.936 AC.