

125.86 ACRES
FORT BEND COUNTRY CLUB
 (VOL. 273, PG. 329 F.B.C.D.R.)

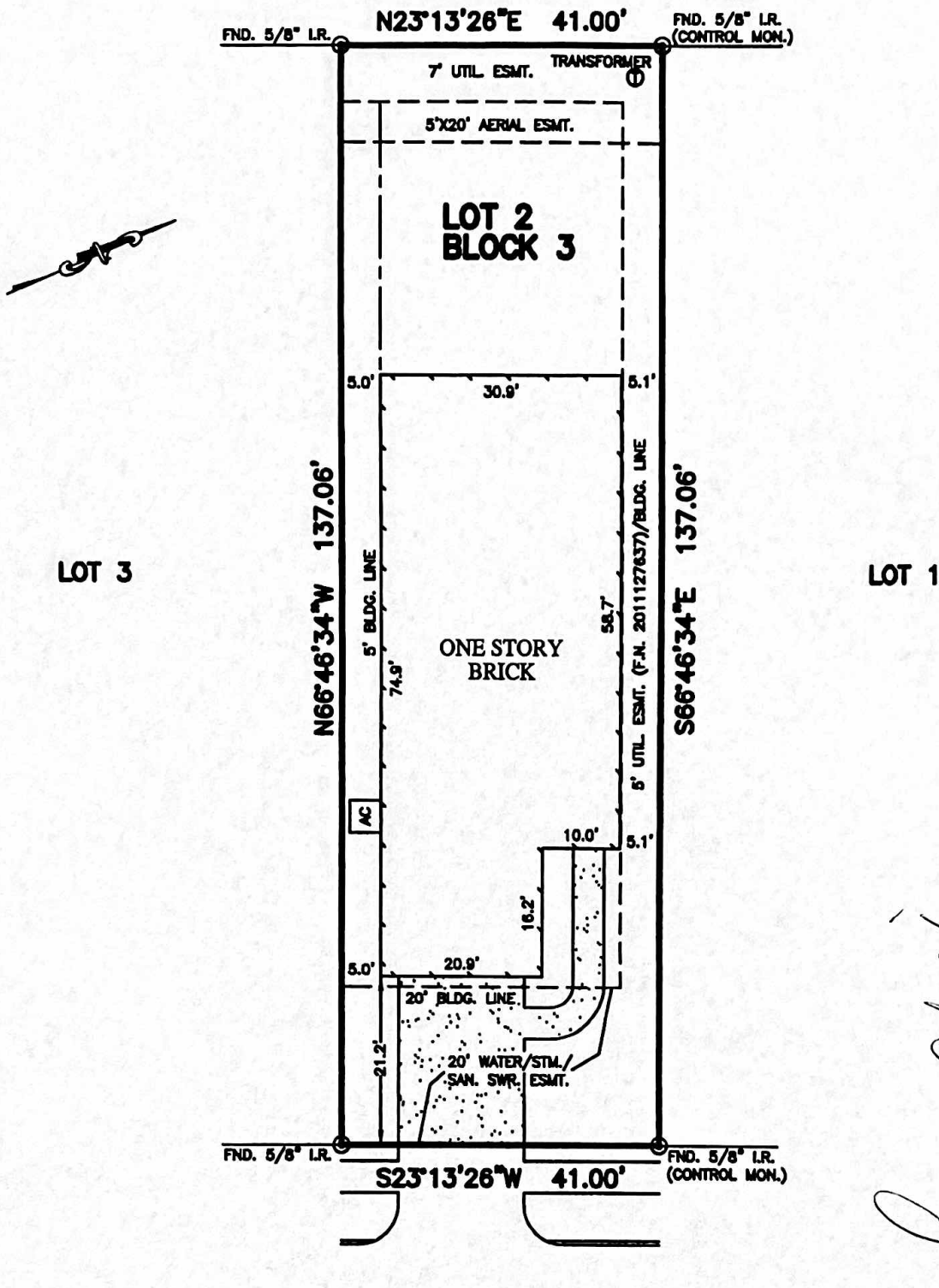

Susan Chilton

FEATHER GRASS WAY
 (50' R.O.W.)

NOTES:

1. ALL BEARINGS SHOWN HEREON ARE BASED ON THE RECORDED PLAT.
2. SUBJECT TO APPLICABLE RESTRICTIVE COVENANTS LISTED IN ITEM No.1, SCHEDULE "B" OF TITLE COMMITMENT ISSUED BY PREMIER LAND TITLE INSURANCE COMPANY UNDER G.F. No. TX-039529.
3. AGREEMENT FOR UNDERGROUND ELECTRIC SERVICE PER C.F. No. 2011116467.

FLOOD MAP:
 THIS PROPERTY LIES IN ZONE "X Shaded"
 AS DEPICTED ON COMMUNITY PANEL
 No. 48157 C 0240 J PER LOMR 01-03-97.

PLAT OF SURVEY
 SCALE: 1" = 20'

"THIS INFORMATION IS BASED ON GRAPHIC PLOTTING. WE DO NOT ASSUME RESPONSIBILITY FOR EXACT DETERMINATION"

© 2013, ALLPOINTS SERVICES, CORP. All Rights Reserved. This original work is protected under copyright laws, Title 17 U.S. Code Sections 101 & 102. All violators will be prosecuted to the extent of the law. This survey is being provided solely for the use of the recipients and no license has been created, express or implied, to copy the survey except as is necessary in conjunction with the original transaction.

FOR: SUSAN F. CHILTON
 ADDRESS: 506 FEATHER GRASS WAY
 ALLPOINTS JOB #: PH49428 JF
 G.F.: TX-039529

LOT 2, BLOCK 3,
 DEL WEBB-RICHMOND, SECTION 5,
 PLAT No. 20110167, PLAT RECORDS,
 FORT BEND COUNTY, TEXAS



I HEREBY CERTIFY THAT THIS PLAT REPRESENTS THE RESULTS OF A SURVEY MADE ON THE GROUND, ON THE 17th DAY OF JANUARY, 2013.

Steve Brister