

PARTIAL REPLAT OF
WAVERLY ACRES
BLOCK 1
VOLUME 1, PAGE 187, P.R.W.C.

Handwritten: Hwy 19-2016

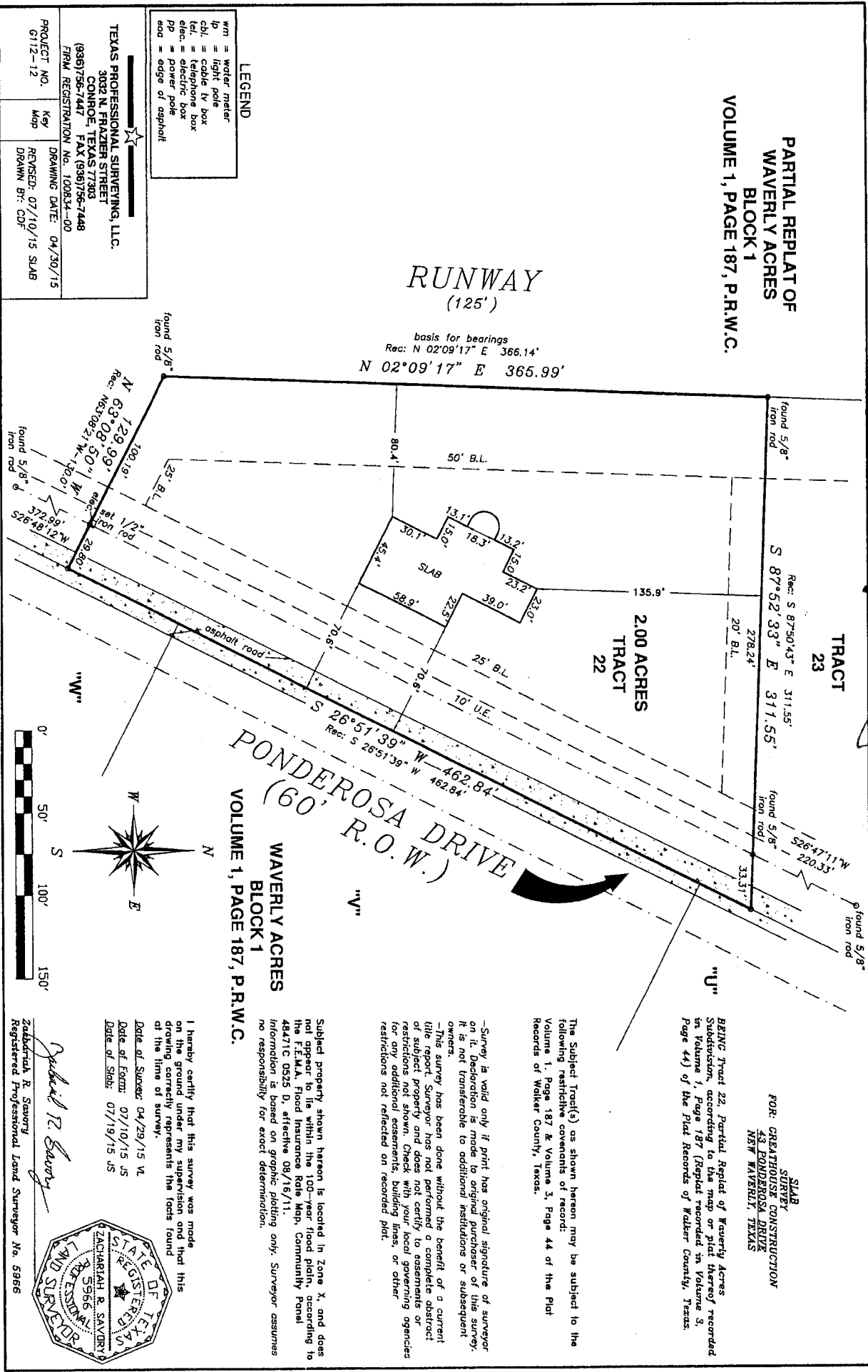

TEXAS PROFESSIONAL SURVEYING, L.L.C.
3032 N. FRAZIER STREET
CONROE, TEXAS 77385
(936)756-7447 FAX (936)756-7448
FPM REGISTRATION NO. 100834-00

PROJECT NO. C112-12
KEY Map
DRAWING DATE: 04/30/15
REVISED: 07/10/15 SLAB
DRAWN BY: CDF

SLAB
SURVEY
FOR: GREATLIFE CONSTRUCTION
3400 PONDERSA DRIVE
NEW WAVERLY, TEXAS

BEING Tract 22, Partial Replat of Waverly Acres Subdivision, according to the map or plat thereof recorded in Volume 1, Page 187 (Replat recorded in Volume 3, Page 44) of the Plat Records of Walker County, Texas.

The Subject Tract(s) as shown hereon may be subject to the following restrictive covenants of record:
Volume 1, Page 187 & Volume 3, Page 44 of the Plat Records of Walker County, Texas.

-Survey is valid only if print has original signature of surveyor on it. Declaration is made to original purchaser of this survey, it is not transferable to additional institutions or subsequent owners.
-This survey has been done without the benefit of a current title report. Surveyor has not performed a complete abstract of subject property and does not certify to easements or restrictions not shown. Check with your local governing agencies for any additional easements, building lines, or other restrictions not reflected on recorded plat.

Subject property shown hereon is located in Zone X, and does not appear to lie within the 100-year flood plain, according to the F.E.M.A. Flood Insurance Rate Map, Community Panel 48471C 0525 D, effective 08/16/11.
Information is based on graphic plotting only. Surveyor assumes no responsibility for exact determination.

I hereby certify that this survey was made on the ground under my supervision and that this certificate correctly represents the facts found at the time of survey.
Date of Survey: 04/29/15 VJ
Date of Exam: 07/10/15 JS
Date of Sign: 07/19/15 JS

Signature: Zebekiah R. Savory
Zebekiah R. Savory
Registered Professional Land Surveyor No. 5966

