



LEGEND

- | | |
|----------------------------------|-------------------------|
| ○ 1/2" ROD FOUND | □ MAG NAIL SET |
| ⊗ 1/2" ROD SET | CM CONTROLLING MONUMENT |
| ○ 1/2" PIPE FOUND | AC AIR CONDITIONER |
| ⊗ "X" FOUND/SET | PE POOL EQUIPMENT |
| ⊕ POINT FOR CORNER | ● POWER POLE |
| ⊗ 5/8" ROD FOUND | △ OVERHEAD ELECTRIC |
| T TRANSFORMER PAD | — — IRON FENCE |
| ■ COLUMN | —X— BARBED WIRE |
| ▲ UNDERGROUND ELECTRIC | — — EDGE OF ASPHALT |
| —OHP— OVERHEAD ELECTRIC POWER | — — EDGE OF GRAVEL |
| —OES— OVERHEAD ELECTRIC SERVICE | — — STONE |
| —○— CHAIN LINK | — — CONCRETE |
| — — WOOD FENCE 0.5' WIDE TYPICAL | — — COVERED AREA |
| —□— DOUBLE SIDED WOOD FENCE | — — BRICK |

EXCEPTIONS:

NOTE: PROPERTY SUBJECT TO TERMS, CONDITIONS, AND EASEMENTS CONTAINED IN INSTRUMENTS RECORDED IN VOLUME 10, PAGE 34

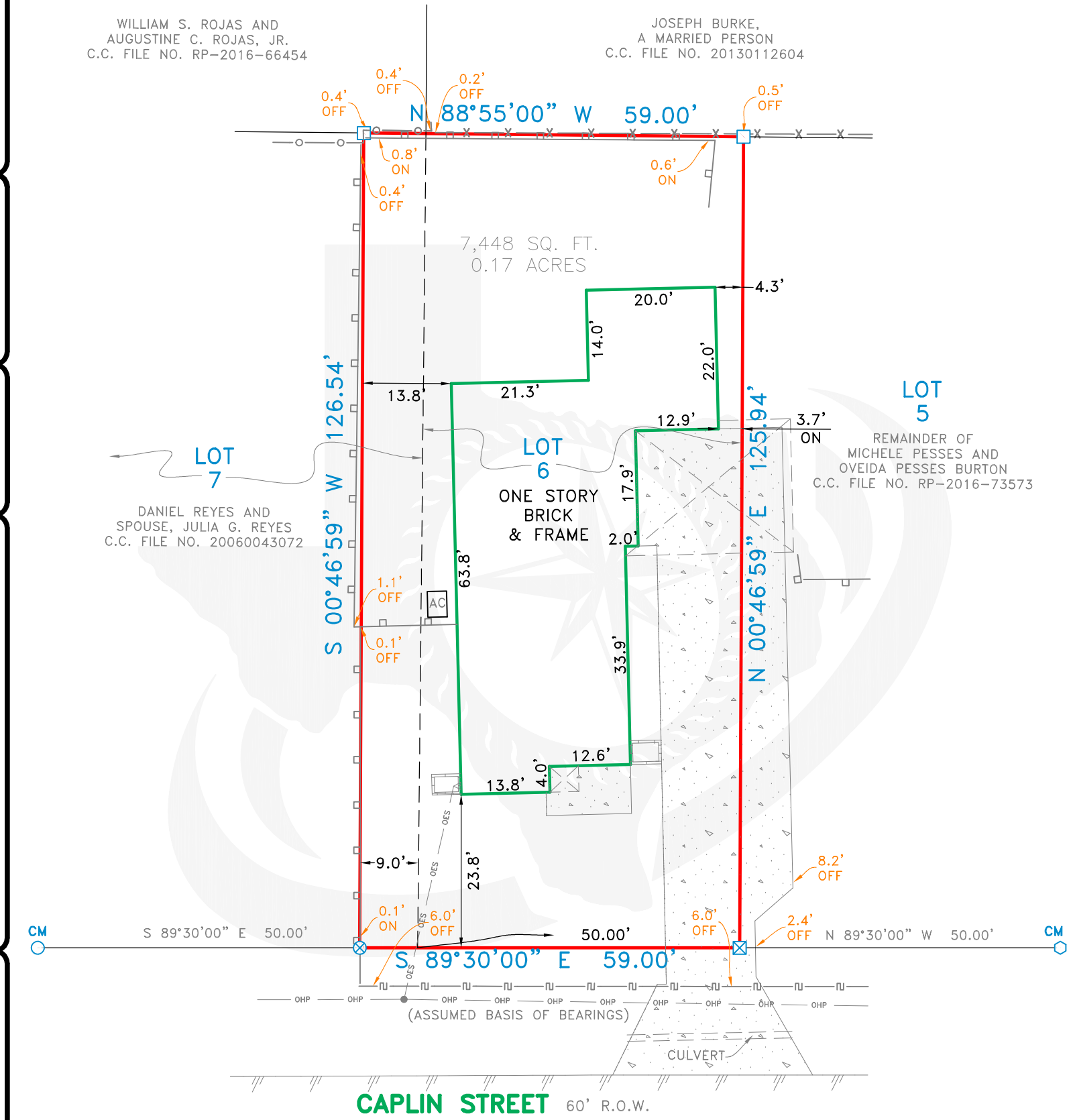

214 Caplin Street

Lot 6, and the West 9 feet of Lot 7, Block 5, Paine Place, a Subdivision in Harris County, Texas, according to the Map or Plat thereof recorded in Volume 10, Page 34, Map and/or Plat Records, Harris County, Texas.

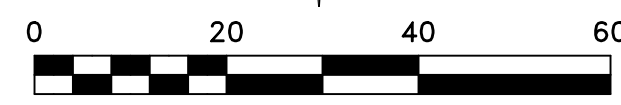
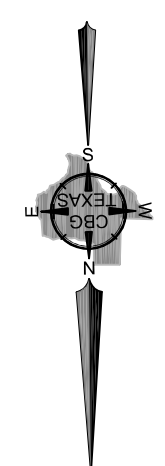

NOTES:
 BEARINGS, EASEMENTS AND BUILDING LINES ARE BY RECORDED PLAT UNLESS OTHERWISE NOTED.
 FLOOD NOTE: According to the F.I.R.M. No. 48201C0680L, this property does lie in Zone X and DOES NOT lie within the 100 year flood zone.

This survey is made in conjunction with the information provided by Superior Abstract & Title/KNDS Law Firm. Use of this survey by any other parties and/or for other purposes shall be at user's own risk and any loss resulting from other use shall not be the responsibility of the undersigned. This is to certify that I have on this date made a careful and accurate survey on the ground of the subject property. The plat hereon is a correct and accurate representation of the property lines and dimensions as are indicated; location and type of buildings are as shown; and EXCEPT AS SHOWN, there are no visible and apparent encroachments or protrusions on the ground.

Accepted by: _____
 Date: _____ Purchaser

Drawn By: MARIA
 Scale: 1" = 20'
 Date: 09/02/2021
 GF NO.: KD-005452-2
 Job No. 2117678-01

419 Century Plaza Dr., Ste. 210
 Houston, TX 77073
 P 281.443.9288
 F 281.443.9224
 Firm No. 10194280
 www.cbgtllc.com