

(751) LAST ARROW DRIVE  
(50' ROW)

SCALE 1"=50'

5' Esmt. to  
H. L. & P. Co.  
G-354951

20' B.L.

Found 1/2"  
Iron Rod

Found 1/2"  
Iron Rod  
@ P.C.

(A) R=50.00' L=40.00'  
(B) N39°23'23"W 148.47'

# = 6' Wood Fence

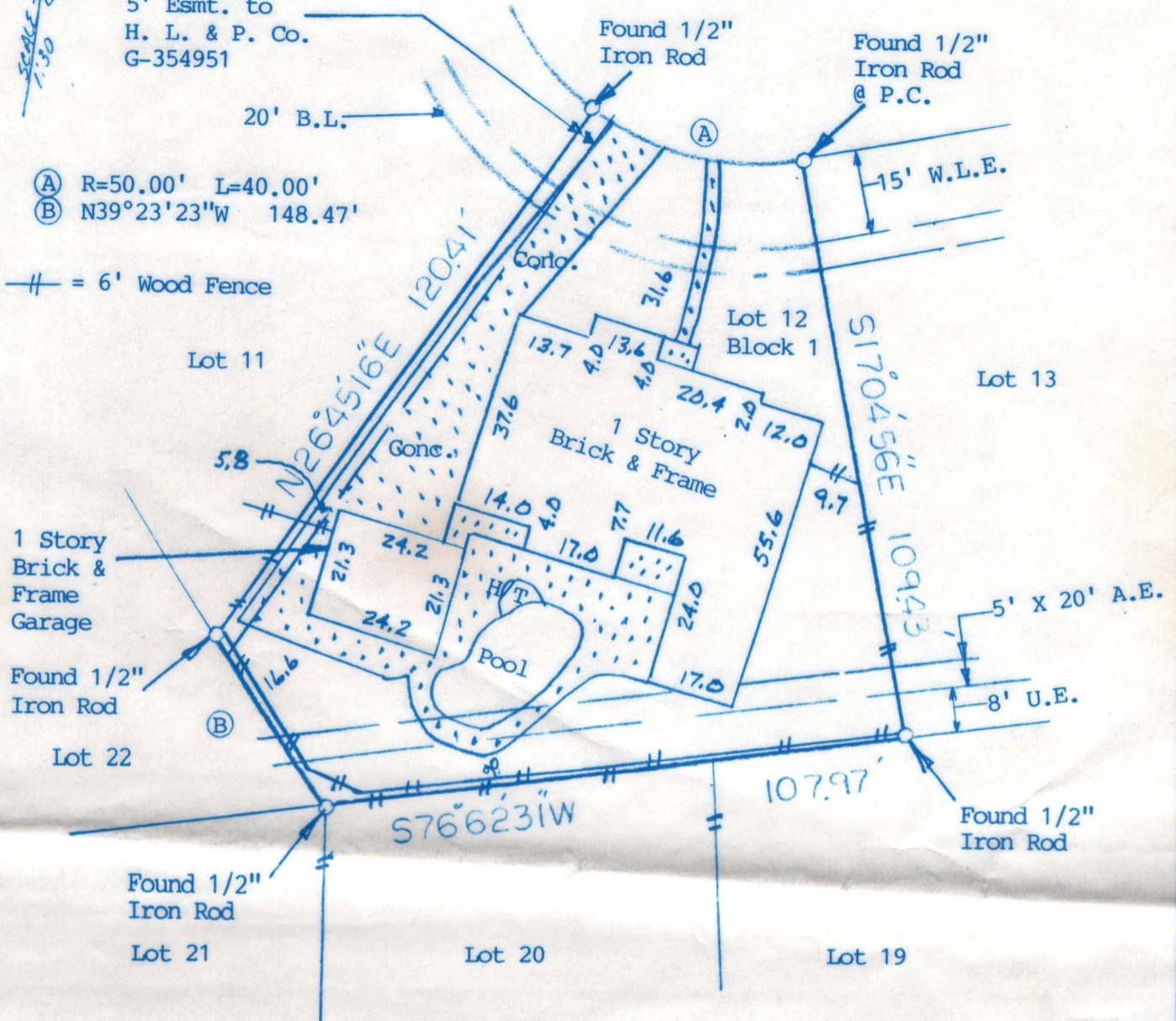

NOTE: Buildings do not encroach into aerial easement.

NOTE: Restrictive Covenants as recorded in V-285, P-107 MRHC; Clerk's File G-056095, G-477080, G-713892, K-211461, L-598355 and N-219978 HC.

NOTE: An Agreement with H. L. & P. as recorded in HC Clerk's File G-066006.

NOTE: Audio and Video Easement as recorded in HC Clerk's File G-056095 and G-477080.

BUYER Ronald T. Alexander and  
Sam E. Magee

751 Last Arrow Drive

DESCRIBED PROPERTY Lot 12, in Block 1, of CORRECTIVE PLAT OF MEMORIAL THICKET, SECTION 1, a subdivision in Harris County, Texas, according to the map or plat thereof recorded in Volume 285, Page 107, of the Map Records of Harris County, Texas.

**WESTAR LAND SURVEYORS, INC.**

P. O. BOX 669 • ALVIN, TX 77512-0669  
(281) 388-1159 • (888) 339-1159  
G.F. 01090367

Date: 9-19-01  
Inv.#: 10709

JOB#9/447/01

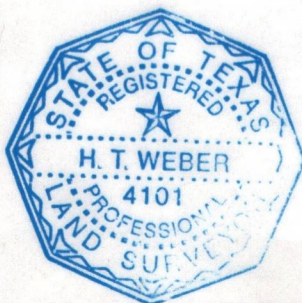

I do hereby certify that this survey was this day made on the ground of the property legally described hereon, (or on the attached sheet), and is correct, and there are no encroachments unless shown, and was done by me or under my supervision, and conforms to or exceeds the current standards as adopted by the Texas Board of Professional Land Surveying.

Note: There are no natural drainage courses on this property.  
Note: This property does not lie in a flood hazard zone according to H.U.D./F.I.A.

480296 0620 J 11-6-96 Zone AE

*H.T. Weber*

