

SCALE  
1" = 300'

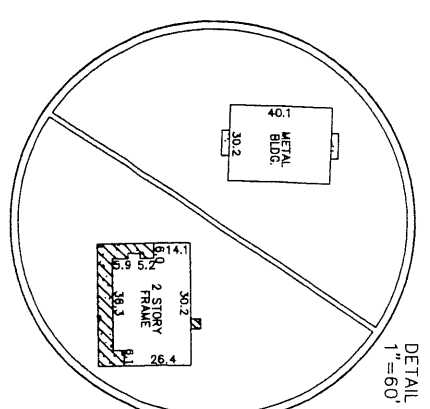
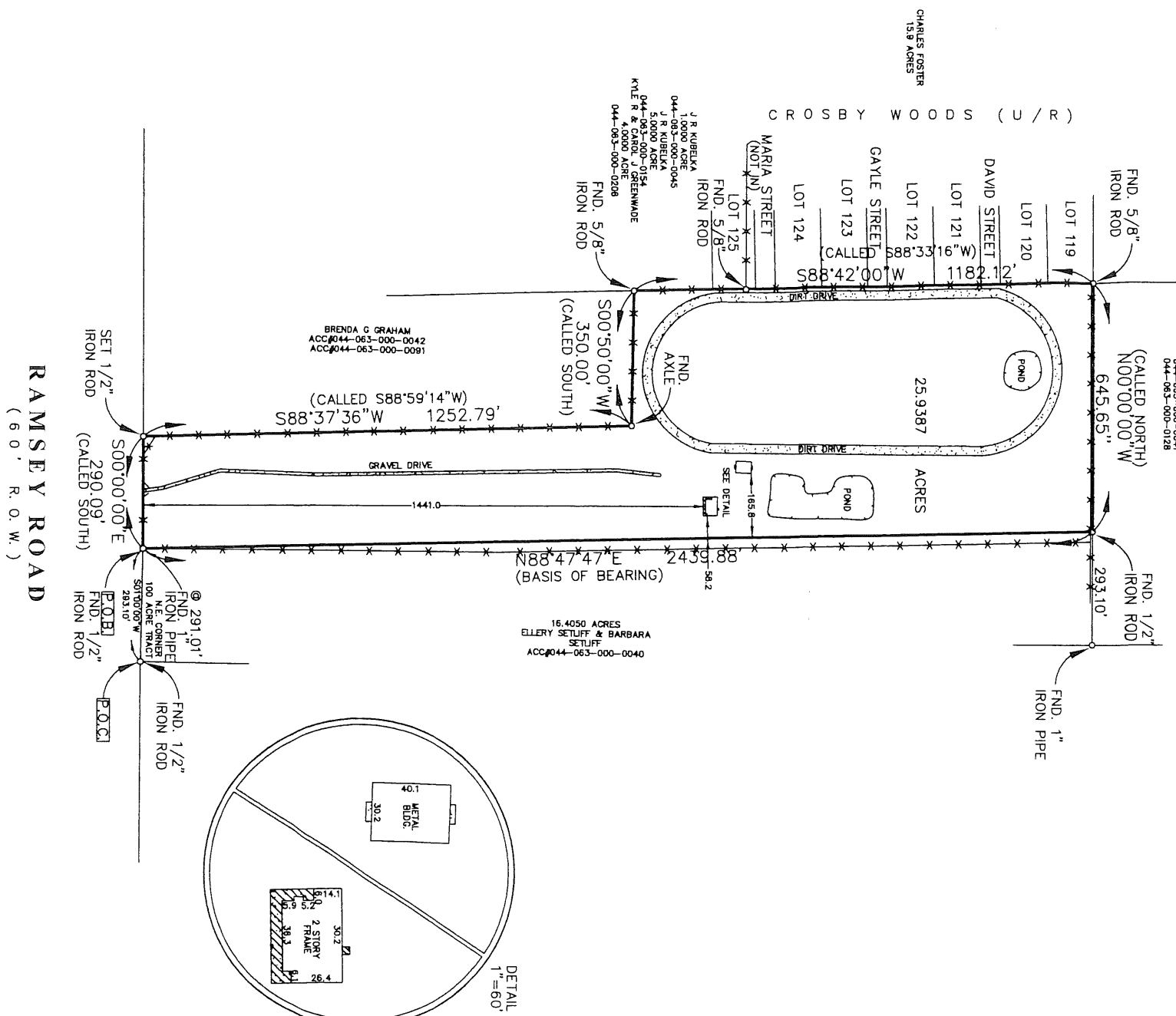
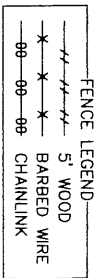

**RAMSEY ROAD**  
(60' R. O. W.)

BUYER: RUSSELL CHARLES BALLARD AND WILMA JANESE BALLARD Ramsey Road

DESCRIBED PROPERTY:

25.9387 acres of land being a portion of a called 8.445 acre tract and a portion of a called 30.896 acre tract, both out of a called 100 acre tract as recorded in Volume 408, Page 118 of the Harris County Deed Records, in the H. H. Pead Survey, Harris County, Texas, said 25.9387 acres being more particularly described by metes and bounds as attached.



LAND SURVEYORS, INC.  
 P. O. Box 669 • Alvin, Texas 77512-0669  
 (281) 388-1159 • Fax: (281) 388-0317

G.F. 970346-H110  
 Date: 1/31/07-2/01/07  
 Job: 42076

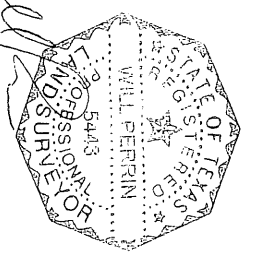

Registered Professional Land Surveyor  
 Texas Registration No. 5443

I, WILL PERRIN, Registered Professional Land Surveyor, State of Texas, do hereby certify that the above Plat represents an actual survey made on the ground on this day under my supervision, and there are no discrepancies, conflicts, shortages in area or boundary lines, or any encroachments, or overlapping of improvements, to the best of my knowledge and belief, except as shown herein.

Note: There are no natural drainage courses on this property. Note: This property does not lie in a flood hazard zone according to H.U.D./F.I.A.

480287 0535 J 11/06/96 ZONE X

JWS
TD
JMT