

WEDGEWOOD GOLF COURSE

U.T.M. ZONE 18Q UTM 18Q 18Q 18Q

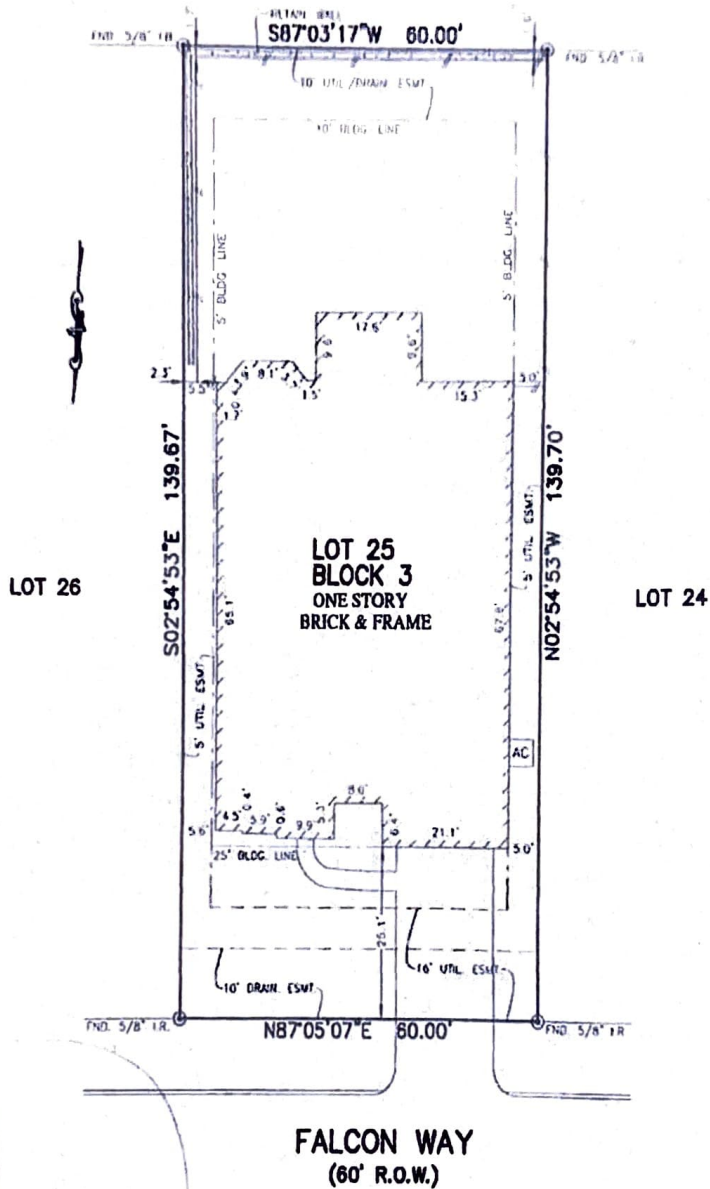

FALCON WAY  
(60' R.O.W.)

NOTES:

1. ALL BEARINGS SHOWN HEREON ARE BASED ON THE RECORDED PLAT.
2. SUBJECT TO APPLICABLE RESTRICTIVE COVENANTS LISTED IN ITEM No.10-A, SCHEDULE "B" OF TITLE COMMITMENT ISSUED BY FIRST AMERICAN TITLE INSURANCE Co. UNDER G.F No 22511-333

© 2015, ALLPOINTS SERVICES, CORP., All Rights Reserved. This original work is protected under copyright laws, Title 17 U.S. Code Sections 101 & 102. All violators will be prosecuted to the extent of the law. This survey is being provided solely for the use of the recipients and no license has been created, express or implied, to copy the survey except as is necessary in connection with the original transaction.

FLOOD MAP:

THIS PROPERTY LIES IN ZONE "X" AS DEPICTED ON COMMUNITY PANEL NO. 483JPC03600, EFFECTIVE DATE: 8-18-14

THIS INFORMATION IS BASED ON GRAFIC PLOT TENDS WE DO NOT ASSUME RESPONSIBILITY FOR EXACT DETERMINATION

PLAT OF SURVEY  
SCALE: 1" = 20'

FOR: SAID MEHDI  
ADDRESS: 3557 FALCON WAY  
ALLPOINTS JOB #: RH87746 JM  
O.F.: 22511-333



ALLPOINTS  
SERVICES CORP  
PHONE: 713-468-7707  
FAX: 713-827-1861

LOT 25, BLOCK 3,  
ESTATES OF WEDGEWOOD FALLS,  
CAB. Z, SHTS. 2714-2720, MAP RECORDS  
MONTGOMERY COUNTY, TEXAS

I HEREBY CERTIFY THAT THIS PLAT REPRESENTS THE RESULTS OF A SURVEY MADE ON THE GROUND, ON THE 2ND DAY OF SEPTEMBER, 2015.

*Steven P. Brister*

