

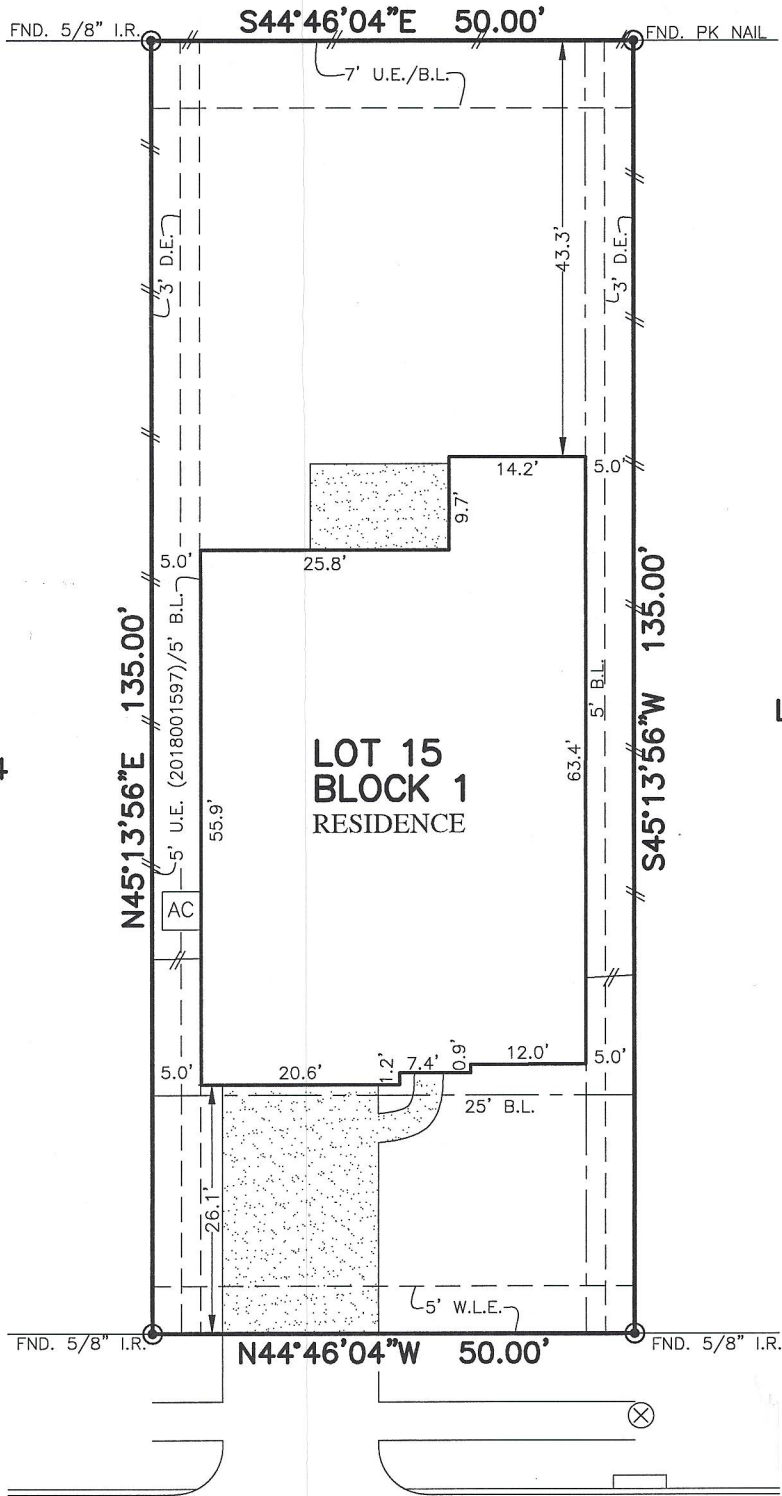

	FLATWORK	B.L.	BUILDING LINE	U.E.	UTILITY EASEMENT	A.E.	AERIAL EASEMENT		LIGHT POLE		MANHOLE
	PROPERTY LINE	G.B.L.	GARAGE BUILDING LINE	W.L.E.	WATER LINE EASEMENT	D.E.	DRAINAGE EASEMENT		ELECTRIC BOX		GRATE DRAIN
	BUILDING LINE	(B.G.)	BUILDER GUIDELINES	S.S.E.	SANITARY SEWER EASEMENT	E.E.	ELECTRIC EASEMENT		FIBER OPTIC		PAD MOUNTED TRANSFORMER
	EASEMENT	F.F.	FINISHED FLOOR	STM.S.E.	STORM SEWER EASEMENT		WATER VALVE		TELEPHONE PEDESTAL		GAS METER
	WOODEN FENCE	EXT.	EXTENDED	P.A.E.	PRIVATE ACCESS EASEMENT		FIRE HYDRANT		CABLE PEDESTAL		WATER METER
	WROUGHT IRON FENCE	R.O.W.	RIGHT-OF-WAY	P.U.E.	PRIVATE UTILITY EASEMENT		PROPERTY CORNER		MANHOLE & INLET		INLET
	CHAIN LINK FENCE	T.O.F.	TOP OF FORM	PVT.	PRIVATE	I.R.	IRON ROD		GUY ANCHOR		
	OVERHEAD ELECTRIC	ELEV.	ELEVATION	FND.	FOUND	I.P.	IRON PIPE		POWER POLE		

LOT 18



4314
CHESTER FOREST COURT
(60' R.O.W.)

PLAT OF SURVEY
SCALE: 1" = 20'

- NOTES:
1. ALL BEARINGS SHOWN HEREON ARE BASED ON THE RECORDED PLAT.
 2. ALLPOINTS LAND SURVEY, INC. IS NOT LIABLE FOR ANY DAMAGES DUE TO INFORMATION NOT PROVIDED TO SURVEYOR OR BUILDER PLACING ANY IMPROVEMENTS WITHIN A BUILDING LINE OR EASEMENT.
 3. SUBJECT TO APPLICABLE RESTRICTIVE COVENANTS LISTED IN ITEM 1, SCHEDULE "B" OF TITLE COMMITMENT ISSUED BY CALATLANTIC TITLE INSURANCE Co. UNDER G.F. No 114628-000292.
 4. AGREEMENT FOR UNDERGROUND ELECTRIC SERVICE PER C.F. No. 2017087324.
 5. SUBJECT TO 3' UNOBSTRUCTED ESMT. (SIDES/REAR) PER C.F. No. 2018088958.