

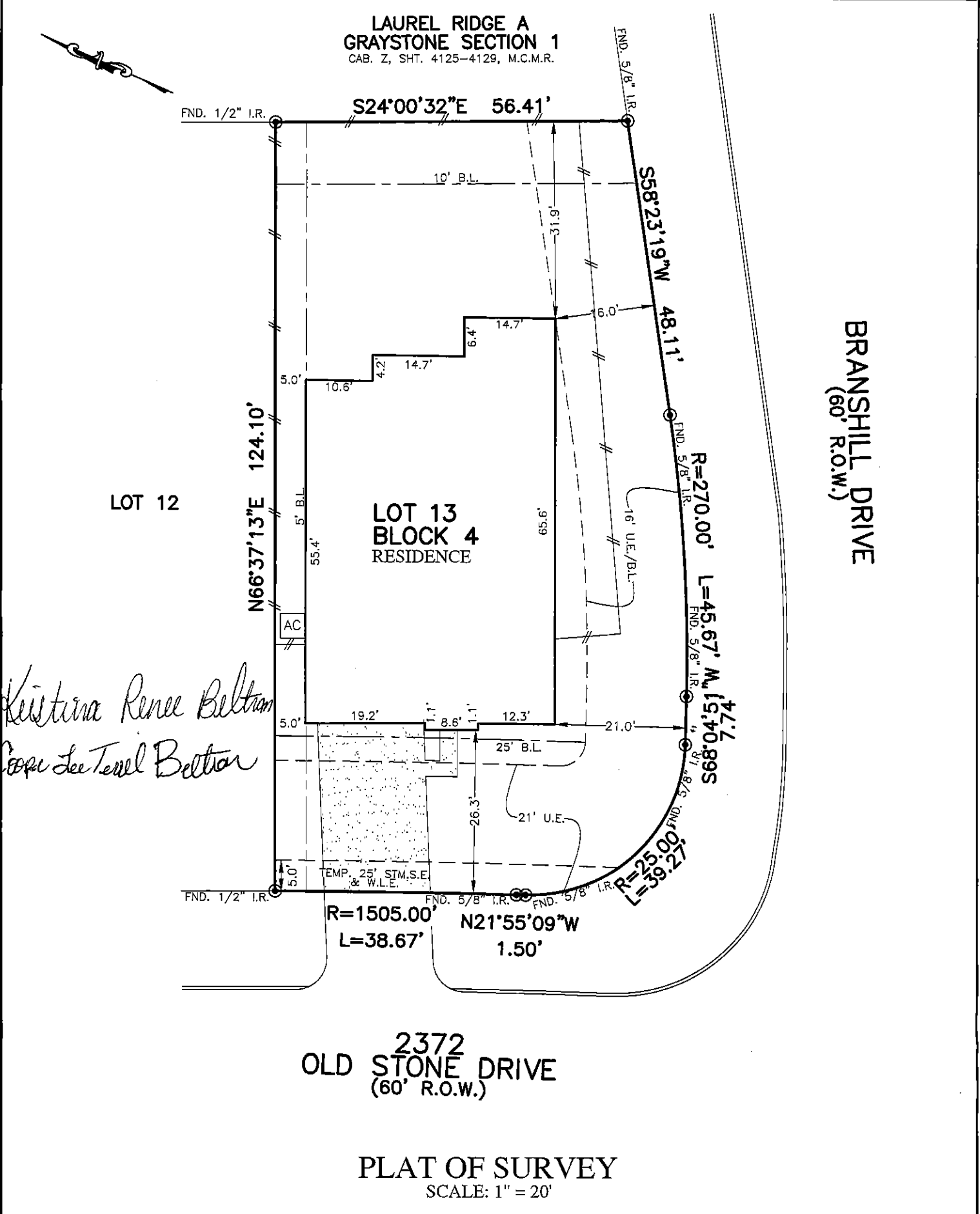

FLATWORK	B.L. BUILDING LINE	T.O.F. TOP OF FORM	U.V.E. UNOBSTRUCTED VISIBILITY EASEMENT	⊗ MANHOLE
PROPERTY LINE	B.L.(FL) FRONT LOAD BUILDING LINE	U.E. UTILITY EASEMENT	M.ACC.E. MAINTENANCE & ACCESS EASEMENT	⊠ GRATE DRAIN
BUILDING LINE	B.L.(SD) SWING IN BUILDING LINE	W.L.E. WATER LINE EASEMENT	ACC.E. ACCESS EASEMENT	⊞ ELECTRIC BOX
EASEMENT	B.L.(3C) 3 CAR BUILDING LINE	ST.M.S.E. STORM SEWER EASEMENT	A.E. AERIAL EASEMENT	⊞ FIBER OPTIC
WOODEN FENCE	G.B.L. GARAGE BUILDING LINE	S.S.E. SANITARY SEWER EASEMENT	D.E. DRAINAGE EASEMENT	⊞ TELEPHONE PEDESTAL
WROUGHT IRON FENCE	(B.G.) BUILDER GUIDELINES	R.O.W. RIGHT-OF-WAY	E.E. ELECTRIC EASEMENT	⊞ GAS METER
CHAIN LINK FENCE	F.F. FINISHED FLOOR	P.A.E. PRIVATE ACCESS EASEMENT	W.V. WATER VALVE	⊞ CABLE PEDESTAL
OVERHEAD ELECTRIC	EXT. EXTENDED	P.U.E. PRIVATE UTILITY EASEMENT	F.H. FIRE HYDRANT	⊞ WATER METER
	PROP. PROPOSED	P.V.T. PRIVATE	MONUMENT	⊞ WATER METER
	ELEV. ELEVATION	I.R. IRON ROD	INLET	⊞ WATER METER
		F.N.D. FOUND	MANHOLE & INLET	⊞ VAULT
		I.P. IRON PIPE		



Kristina Renee Beltran
Cooper Lee Terrell Beltran

2372
 OLD STONE DRIVE
 (60' R.O.W.)

PLAT OF SURVEY
 SCALE: 1" = 20'

NOTES:
 1. ALL BEARINGS SHOWN HEREON ARE BASED ON THE RECORDED PLAT.
 2. ALLPOINTS LAND SURVEY, INC. IS NOT LIABLE FOR ANY DAMAGES DUE TO INFORMATION NOT PROVIDED TO SURVEYOR OR BUILDER PLACING ANY IMPROVEMENTS WITHIN A BUILDING LINE OR EASEMENT.
 3. SUBJECT TO APPLICABLE RESTRICTIVE COVENANTS LISTED IN ITEM 1, SCHEDULE "B" OF TITLE COMMITMENT ISSUED BY CALATLANTIC TITLE INC. UNDER G.F. No 114628-002553.
 4. SUBJECT TO 3' U.E./D.E. (SIDE AND REAR) PER C.F. NO. 2019067476.

FOR: KRISTINA BELTRAN AND COOPER BELTRAN
 ADDRESS: 2372 OLD STONE DRIVE
 ALLPOINTS JOB#: LH179013
 G.F.: 114628-002553 BY: ES
 JOB:

LOT 13, BLOCK 4,
 LAUREL RIDGE AT GRAYSTONE, SECTION 3,
 CAB. Z, SHT. 5515, MAP RECORDS,
 MONTGOMERY COUNTY, TEXAS



I HEREBY CERTIFY THAT THIS PLAT REPRESENTS THE RESULTS OF A SURVEY MADE ON THE GROUND, ON THE 27TH DAY OF SEPTEMBER, 2019.

Steven P. Brister

FLOOD ZONE: X
 COMMUNITY PANEL: 48339C0360G
 EFFECTIVE DATE: 8/18/2014
 LOMR: DATE:
 THIS INFORMATION IS BASED ON GRAPHIC PLOTTING. WE DO NOT ASSUME RESPONSIBILITY FOR EXACT DETERMINATION

©2019, ALLPOINTS LAND SURVEY, INC. All Rights Reserved.