

GF NO. 14637-14-00025 NORTH AMERICAN TITLE
ADDRESS: 9805 PINE LAKE DRIVE
HOUSTON, TEXAS 77055
BORROWER: JOM JA YI AND
CHUNG PAE YI

LOT 16, BLOCK 8
SPRING BRANCH WOODS, SECTION 1

ACCORDING TO THE MAP OR PLAT THEREOF RECORDED
IN VOLUME 43, PAGE 13 OF THE MAP RECORDS
OF HARRIS COUNTY, TEXAS

SCALE: 1" = 30'



PINE LAKE DRIVE

(60' R.O.W.)

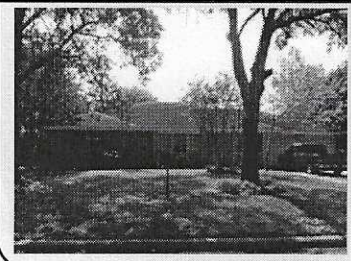
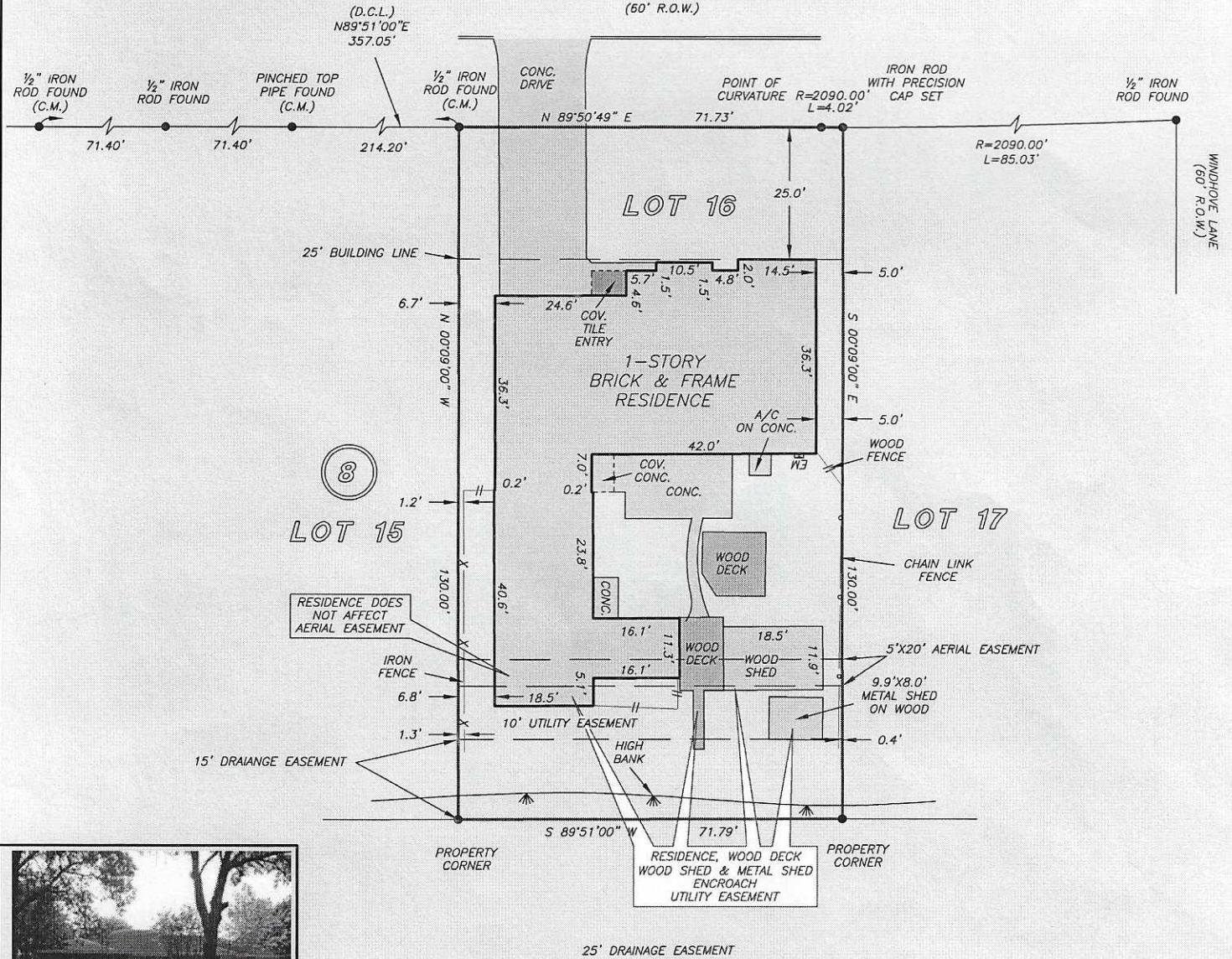

THIS PROPERTY DOES NOT LIE WITHIN THE 100 YEAR FLOOD PLAIN AS PER FIRM PANEL NO. 48201C 0645 L MAP REVISION: 06/18/2007 ZONE X BASED ONLY ON VISUAL EXAMINATION OF MAPS. INACCURACIES OF FEMA MAPS PREVENT EXACT DETERMINATION WITHOUT DETAILED FIELD STUDY

A SUBSURFACE INVESTIGATION WAS BEYOND THE SCOPE OF THIS SURVEY

D.C.L. = DIRECTIONAL CONTROL LINE RECORD BEARING: VOL. 43, PG. 13, H.C.M.R.

DRAWN BY: LH

I HEREBY CERTIFY THAT THIS SURVEY WAS MADE ON THE GROUND, THAT THIS PLAT CORRECTLY REPRESENTS THE FACTS FOUND AT THE TIME OF SURVEY AND THAT THERE ARE NO ENCROACHMENTS APPARENT ON THE GROUND, EXCEPT AS SHOWN HEREON. THIS SURVEY IS CERTIFIED FOR THIS TRANSACTION ONLY AND ABSTRACTING PROVIDED IN THE ABOVE REFERENCED TITLE COMMITMENT WAS RELIED UPON IN PREPARATION OF THIS SURVEY.

GEORGE GALE
PROFESSIONAL LAND SURVEYOR
NO. 4678
JOB NO. 14-09783
OCTOBER 3, 2014

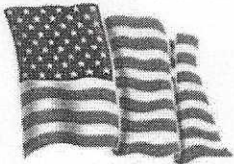

NORTH AMERICAN TITLE COMPANY
BEA LILES
713-349-9456



PRECISION
surveyors

1-800-LANDSURVEY
www.precisionsurveyors.com
281-496-1586 FAX 281-496-1867 210-829-4941 FAX 210-829-1555
950 THREADNEEDLE STREET SUITE 150 HOUSTON, TEXAS 77079 1777 NE LOOP 410 SUITE 600 SAN ANTONIO, TEXAS 78217
FIRM NO. 10063700