

ALL BEARINGS AND STREET ARE BASED ON RECORDED PLAT.

SCALE 1"=20'

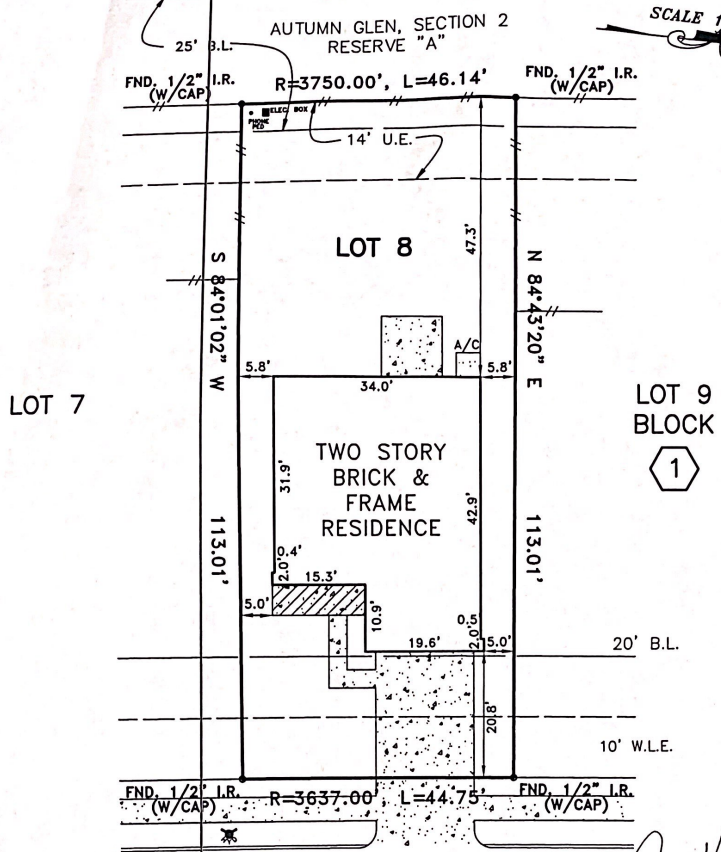

- NOTES:
1. CONCRETE DRIVE OVER 10' W.L.E.
  2. FENCES AS SHOWN.
  3. UNDERGROUND ELECTRIC SERVICE AGREEMENT PER HCCF. NO. Z229992.
  4. EASEMENT FOR CERTAIN UTILITIES PER HCCF. NO. Z500397.

**AUTUMN RIDGE TRAIL DRIVE**  
(50' R.O.W.)

*John A. Altman*

PLAT OF LOT 8 BLOCK 1 OF AUTUMN GLEN, SECTION 5  
 ACCORDING TO THE PLAT RECORDED IN FILM CODE NO. 597065 OF  
 THE MAP RECORDS OF HARRIS COUNTY, TEXAS

This survey is being provided solely for the use of the current parties and that no license has been created, express or implied, to copy the survey except as is necessary in conjunction with the original transaction.

PROPERTY IS NOT IN THE 100 YEAR FLOOD ZONE, IN ZONE "X"  
 ACCORDING TO F.I.R.M. MAP NO. 48201C 1030L, DATE 6/18/07  
 BY GRAPHING PLOTTING ONLY, WE DO NOT ASSUME RESPONSIBILITY FOR EXACT DETERMINATION.



PROPERTY SUBJECT TO SUBDIVISION COVENANTS, CONDITIONS AND RESTRICTIONS.  
 I hereby certify that this survey was made on the ground and that this plat correctly represents the facts found at the time of survey showing any improvements, from legal descriptions supplied by client. There are no encroachments apparent on the ground, except as shown. This survey is only certified for boundary and this transaction only. Surveyor did not abstract property. Easements, building lines, etc. shown are as identified by:

GF 1148126-H078 of FIRST AMERICAN TITLE COMPANY

Fred W. Lawton, Registered Professional Land Surveyor No. 2321

ADDRESS: 13934 AUTUMN RIDGE TRAIL DRIVE LENDER:  
 CITY: HOUSTON, TEXAS ZIP: 77048  
 PURCHASER:  
 JOB NO: KB31717 DATE: 3/28/08 SCALE: 1"=20'-00" REVISION: Key Map 573 V

**SOUTH TEXAS SURVEYING ASSOCIATES, INC.**  
 BUILDER DIVISION  
 11281 Richmond Ave. Suite J-101 Houston, Texas 77082  
 TEL. (281) 556-9715 FAX (281) 556-6959 J.D.  
 Copyright 2008 South Texas Surveying Associates, Inc.

