

**BOUNDARY SURVEY**  
 \*\*\*1739868\*\*\*  
 \*\*\*1739868\*\*\*

**FOXVALLEY LANE**  
 60' PUBLIC RIGHT-OF-WAY

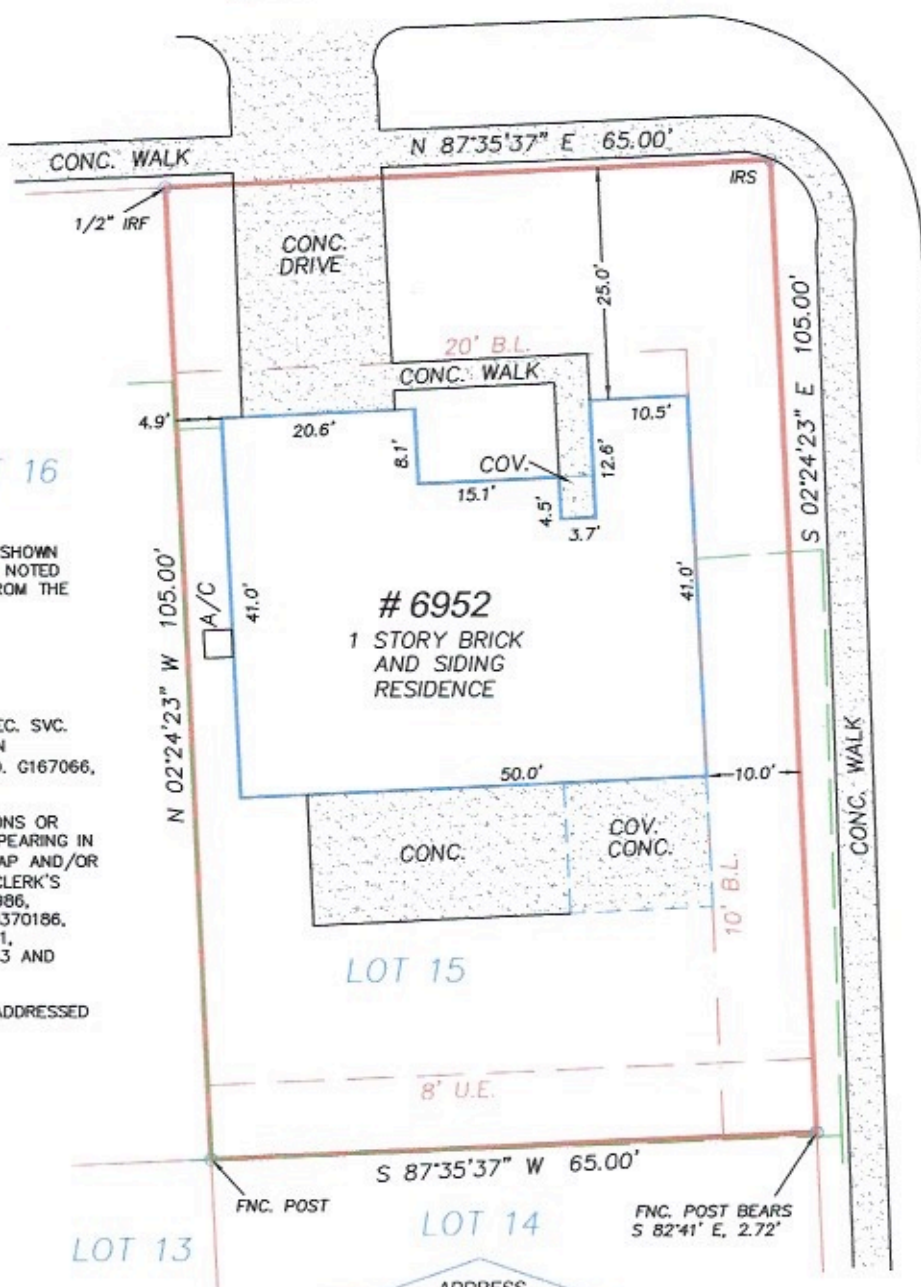
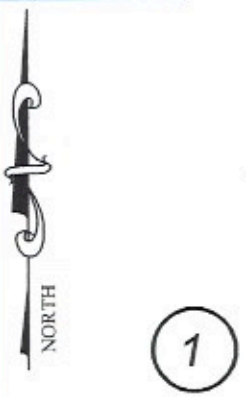

THE FOLLOWING ITEMS AS SHOWN ON THE DRAWING, UNLESS NOTED OTHERWISE, ARE TAKEN FROM THE RECORDED PLAT:

20' B.L.  
 10' B.L.  
 8' U.E.

H.L.&P. UNDERGROUND ELEC. SVC. INSTALLATION/DISTRIBUTION AGREEMENT C.C.'S FILE NO. G167066, O.P.R.H.C.T., O.P.R.M.C.T.

ANY COVENANTS, CONDITIONS OR RESTRICTIONS, IF ANY, APPEARING IN VOLUME 288, PAGE 42, MAP AND/OR PLAT RECORDS; COUNTY CLERK'S FILE NOS. G197583, G286986, G439865, U162228, 20100370186, 20110545760, 20110545761, 20110545762, 20110545763 AND 20110545764 O.P.R.H.C.T.

MINERAL INTERESTS NOT ADDRESSED BY SURVEY.

**FOX TRAIL LANE**  
 60' PUBLIC RIGHT-OF-WAY

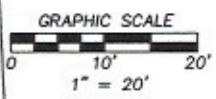

RLS #:	12-10-0016
CLIENT #:	1739868-H080
FIELD DATE:	10/02/12
DRAFTER:	CJF
APPROVED:	JLR
SCALE:	1" = 20'

ALL IRON RODS SET BEAR A YELLOW PLASTIC CAP MARKED "1ST AMER 4053785800"

ADDRESS  
**6952 FOXVALLEY LANE**  
**HUMBLE, TEXAS 77338**

LEGAL DESCRIPTION: (AS FURNISHED)

LOT FIFTEEN (15), IN BLOCK ONE (1), FOXWOOD, SECTION FOUR (4), AN ADDITION IN HARRIS COUNTY, TEXAS, ACCORDING TO THE MAP OR PLAT THEREOF RECORDED IN VOLUME 288, PAGE 42, MAP AND/OR PLAT RECORDS, HARRIS COUNTY, TEXAS.

BASIS OF BEARINGS: RECORDED PLAT. ALL BEARINGS AND DISTANCES ARE PLAT AND ACTUAL UNLESS OTHERWISE NOTED.

CONTROLLING MONUMENTS: A 1/2" IPF FOR THE SE CORNER OF LOT 14 AND A 1/2" IRF FOR THE NW CORNER OF LOT 15.

LIST OF POSSIBLE ENCROACHMENTS: NONE APPARENT, AS SHOWN ABOVE.

**RESIDENTIAL LAND SERVICES**

1700 S. Broadway, Building E.  
 Moore, OK 73160  
 FAX: (800) 954-0759  
 PHONE: (405) 378-5800  
 WWW.RLSNOW.COM



First American  
 Title Company

**REALTY ASSOCIATES**



SURVEYOR FILE NUMBER: 12-10-0010  
 THE SURVEYING COMPANY: RESIDENTIAL LAND SERVICES CERTIFIES THE ACCURACY AND SUFFICIENCY OF THE SURVEY PROVIDED HEREON.  
 CERTIFIED TO: (AS FURNISHED)

FIRST AMERICAN TITLE COMPANY  
 FIRST GUARANTY MORTGAGE CORPORATION &/OR THE SECRETARY OF HOUSING & URBAN DEV  
 JORGE D. BELLINGARDI AND OLGA JOFRE

- NOTES
- UNDERGROUND UTILITY INSTALLATIONS, UNDERGROUND IMPROVEMENTS, FOUNDATIONS AND/OR OTHER UNDERGROUND STRUCTURES WERE NOT LOCATED BY THIS SURVEY.
  - THE PURPOSE OF THIS SURVEY IS FOR USE IN OBTAINING TITLE INSURANCE AND FINANCING AND SHOULD NOT BE USED FOR CONSTRUCTION PURPOSES.
  - THE SURVEYOR DID NOT ABSTRACT THE SUBJECT PROPERTY. THIS SURVEY IS BASED ON DOCUMENTATION PROVIDED BY THE CLIENT AND/OR TITLE COMPANY.
- THIS SURVEY IS PREPARED FOR THE EXCLUSIVE USE AND BENEFIT OF THE PARTIES LISTED HEREON. LIABILITY TO THIRD PARTIES MAY NOT BE TRANSFERRED OR ASSIGNED.

LEGEND

TELE ☑ = TELEPHONE BOX	OVERHEAD UTILITY LINE
CATV ☑ = CATV BOX	CHAIN LINK FENCE
PP ☑ = POWER POLE	WOOD FENCE
EM ☑ = ELECTRIC METER	WIRE FENCE
GM ☑ = GAS METER	ASPHALT
IRF = IRON ROD FOUND	GRAVEL
IRS = IRON ROD SET	CONCRETE
B.L. = BUILDING LINE	
U.E. = UTILITY EASEMENT	

FLOOD ZONE  
 (FOR INFORMATIONAL PURPOSES ONLY)  
 ACCORDING TO THE STANDARD FLOOD HAZARD DETERMINATION FORM PREPARED BY FIRST AMERICAN FLOOD DATA SERVICES ON 10-01-2012, THE SUBJECT PROPERTY SHOWN HEREON APPEARS TO BE LOCATED IN FLOOD ZONE "X", PER F.I.R.M. PANEL NUMBER 4820100290. LAST REVISION DATE 06-18-2007. THIS SURVEYOR MAKES NO GUARANTEES AS TO THE ACCURACY OF THE ABOVE INFORMATION. THE LOCAL F.E.M.A. AGENT SHOULD BE CONTACTED FOR VERIFICATION.

FOR ALL INQUIRIES CONTACT:  
 RLS  
 rls.info@rlsnow.com  
 (405) 378-5800

**SURVEYOR'S CERTIFICATE**

I, JOSEPH L. ROEDERER, A TEXAS REGISTERED PROFESSIONAL LAND SURVEYOR NO. 5727, DO HEREBY CERTIFY THAT THE SURVEY PLAT HEREON WAS PREPARED BY ME OR UNDER MY SUPERVISION AND MEETS THE MINIMUM STANDARDS OF PRACTICE AS APPROVED BY THE TEXAS BOARD OF PROFESSIONAL LAND SURVEYING.



SURVEYOR: JOSEPH L. ROEDERER  
 DATE: 10/04/12

NOT VALID WITHOUT AN AUTHENTICATED ELECTRONIC SIGNATURE AND AUTHENTICATED ELECTRONIC SEAL

DATE	REVISION	DATE	REVISION