

• THIS INFORMATION IS BASED ON GRAPHIC PLOTTING ONLY. WE DO NOT ASSUME RESPONSIBILITY FOR EXACT DETERMINATION.
 • Subject Property IS NOT Located In a Federal Insurance Administration Designated Flood Hazard Area ZONE 'X'
 As per Community , and Map 48173 Panel 0010A Dated 08/01/88

②

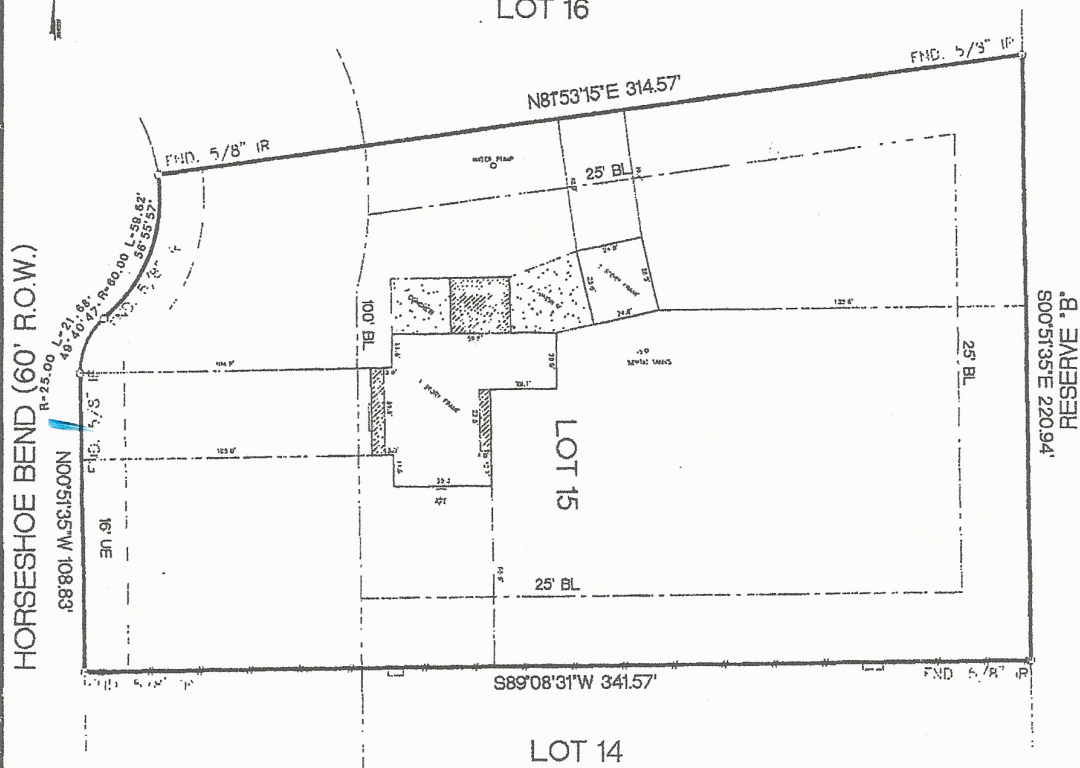

NOTES:
 1) SUBJECT TO ANY AND ALL RESTRICTIVE COVENANTS OF RECORD.

SURVEYOR HAS NOT ABSTRACTED SUBJECT PROPERTY.
 SURVEY DONE WITHOUT THE BENEFIT OF A CURRENT TITLE REPORT.
 ALL BEARINGS SHOWN ARE REFERENCED PER RECORDED PLAT.
 ALL BUILDING LINES AND EASEMENTS ARE PER RECORDED PLAT UNLESS OTHERWISE SHOWN.
 THIS SURVEY IS CERTIFIED FOR THIS TRANSACTION ONLY. IT IS NOT TRANSFERABLE TO ADDITIONAL INSTITUTIONS OR SUBSEQUENT OWNERS.

LOT		BLOCK		SUBDIVISION		SECTION	
15		2		PLANTATION LAKES		4	
COUNTY	STATE	RECORDED		SURVEY:	-	SCALE: 1" = 50'	
GRIMES	TEXAS	VOLUME 1146 PAGE 94 R.P.R.G.C.		ADDRESS			
PURCHASER		THOMAS PONCE		HORSESHOE BEND, PLANTERSVILLE TEXAS			

MOMENTUM SURVEYING
 5225 KATY FREEWAY SUITE 805, HOUSTON TEXAS 77007
 OFFICE (713) 910-8300 FAX (713) 910-8304
 E-MAIL GPRIDA@MSN.COM

I HEREBY CERTIFY THAT THIS SURVEY WAS MADE ON THE GROUND UNDER MY SUPERVISION AND THAT IT CORRECTLY REPRESENTS THE FACTS FOUND AT THE TIME OF THE SURVEY. THERE WERE NO ENCROACHMENTS APPARENT ON THE GROUND EXCEPT AS SHOWN HEREON.



	DATED	BY
FIELD WORK	01/27/05	JL.
DRAFTING	01/27/08	GP
KEY MAP		

Gilbert Prida
 1/25/08
GILBERT PRIDA
 REGISTERED PROFESSIONAL LAND SURVEYOR
 STATE OF TEXAS NO. 5662

MORT. CO.	
TITLE CO.	TITLE RESOURCE
GF. NO.	133730
JOB NO.	0801016