

CREEK BEND AT CROSS CREEK RANCH SEC. 3
(PLAT No. 20110151, F.B.C.P.R.)

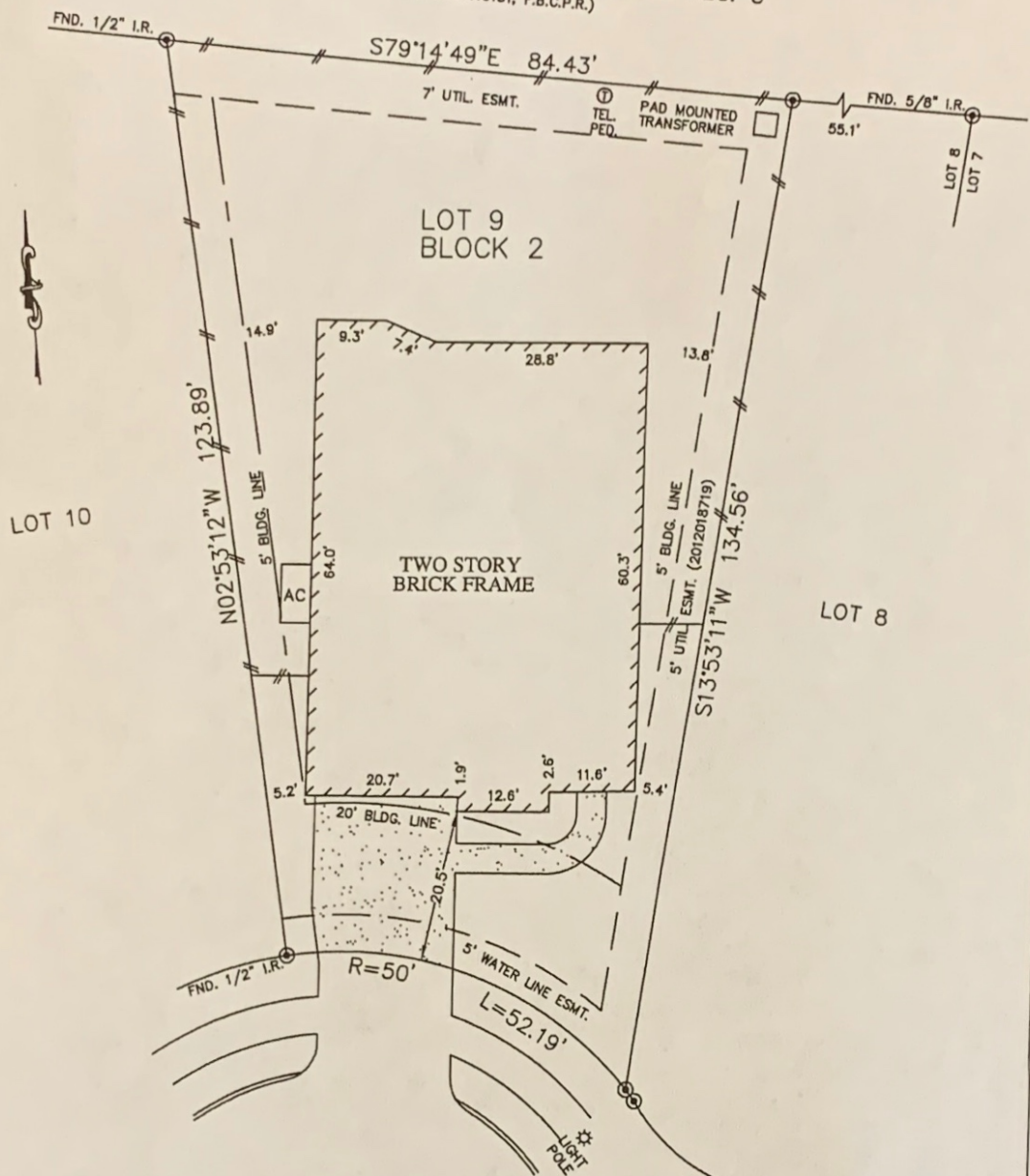

CEDAR ELM LANE
(CUL-DE-SAC)

Michael A. Lacy
5/30/13
Tamara C. Lacy
5/30/13

NOTES:

1. ALL BEARINGS SHOWN HEREON ARE BASED ON THE RECORDED PLAT.
2. SUBJECT TO APPLICABLE RESTRICTIVE COVENANTS LISTED IN ITEM No. 1, SCHEDULE "B" OF TITLE COMMITMENT ISSUED BY CHICAGO TITLE INSURANCE Co. UNDER G.F. No. CTH-TR-CTT13622080DAP.
3. AGREEMENT FOR UNDERGROUND ELECTRIC SERVICE PER F.B.C.C.F. No. 2011110409.

© 2013, ALLPOINTS SERVICES, CORP., All Rights Reserved. This original work is protected under copyrights laws, Title 17 U.S. Code Sections 101 & 102. All violators will be prosecuted to the extent of the law. This survey is being provided solely for the use of the recipients and no license has been created, express or implied, to copy the survey except as is necessary in conjunction with the original transaction.

PLAT OF SURVEY
SCALE: 1" = 20'

FLOOD MAP:
THIS PROPERTY LIES IN ZONE "Unshaded X"
AS DEPICTED ON COMMUNITY PANEL
No. 48157 C 0100 J, DATED: 01-03-97
"THIS INFORMATION IS BASED ON GRAPHIC PLOTTING. WE DO NOT ASSUME RESPONSIBILITY FOR EXACT DETERMINATION"

FOR: MICHAEL A. LACY
TAMARA C. LACY
ADDRESS: 5554 CEDAR ELM LANE
ALLPOINTS JOB #: TH48706 JE
G.F.: CTH-TR-CTT13622080DAP

LOT 9, BLOCK 2,
CREEK BEND AT CROSS CREEK RANCH, SEC. 8,
PLAT No. 20120013, PLAT REOCRDS,
FORT BEND COUNTY, TEXAS.

I HEREBY CERTIFY THAT THIS PLAT REPRESENTS THE RESULTS OF A SURVEY MADE ON THE GROUND, ON THE 11th DAY OF APRIL, 2013.

Sam P. Lacy

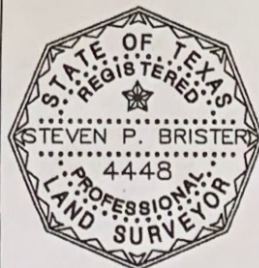

ALLPOINTS SERVICES CORP
PHONE: 713-468-7707
FAX: 713-827-1861