

LANDSCAPE / OPEN SPACE RESERVE

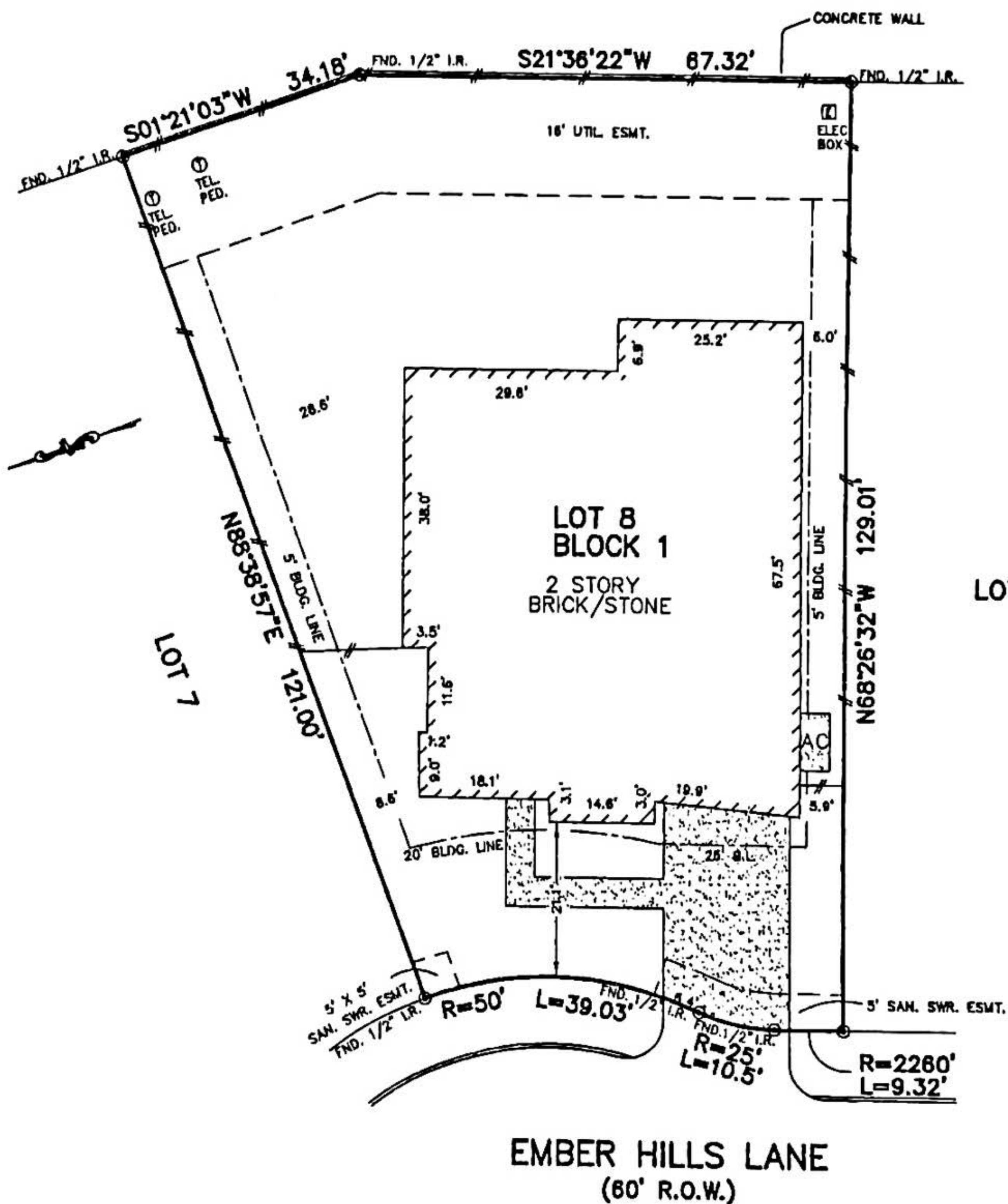

*Handwritten signature and initials*

*Handwritten signature: Alexandra Rose Joyce*

NOTES:

1. ALL BEARINGS SHOWN HEREON ARE BASED ON THE RECORDED PLAT.
2. SUBJECT TO APPLICABLE RESTRICTIVE COVENANTS LISTED IN ITEM No. 1, SCHEDULE "B" OF TITLE COMMITMENT ISSUED BY NORTH AMERICAN TITLE INSURANCE Co. UNDER O.F. No. 14623-12-00141.

FLOOD MAP:

THIS PROPERTY LIES IN ZONE "X" AS DEPICTED ON COMMUNITY PANEL No. 4854680005 E, DATE: 09-22-99.

\*THIS INFORMATION IS BASED ON GRAPHIC PLOTTING. WE DO NOT ASSUME RESPONSIBILITY FOR EXACT DETERMINATION\*

PLAT OF SURVEY  
SCALE: 1" = 20'

© 2012, ALLPOINTS SERVICES, CORP., All Rights Reserved. This original work is protected under copyright laws, Title 17 U.S. Code Sections 101 & 102. All visitors will be presented in the extent of the law. This survey is being provided solely for the use of the recipients and no license has been created, express or implied, to copy the survey except as is necessary in conjunction with the original transaction.

FOR: RYAN HARRISON & STEPHANIE HARRISON  
ADDRESS: 801 EMBER HILLS LANE  
ALLPOINTS JOB No.: LH44230 WB  
G.F.: 14623-12-00141



ALLPOINTS SERVICES CORP  
PHONE: 713-468-7707  
FAX: 713-827-1861

LOT 8, BLOCK 1,  
WEST RANCH LAKE RIDGE, SEC. 1,  
PLAT RECORD 2010-A, MAP NO. 86-87,  
GALVESTON COUNTY, MAP RECORDS

I HEREBY CERTIFY THAT THIS PLAT REPRESENTS THE RESULTS OF A SURVEY MADE ON THE GROUND, ON THE 7TH DAY OF SEPTEMBER, 2012.

*Handwritten signature of Steven P. Brister*

