

TEAL DRIVE
(60.0' R.O.W.)

End
12" L.R.

N 89°00'00" E - 68.55'

End
12" L.R.

End
12" L.R.

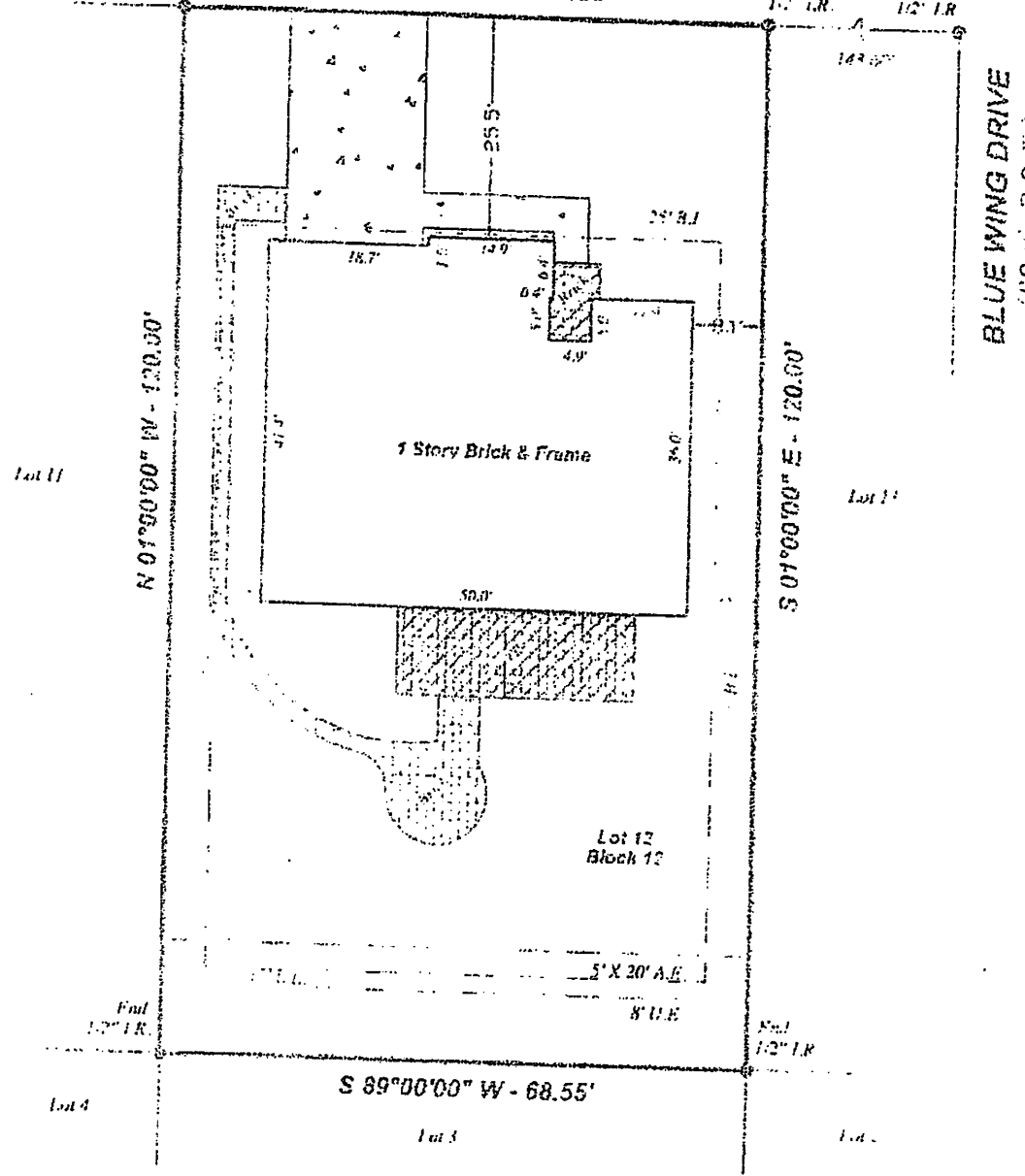

BLUE WING DRIVE
(60.0' R.O.W.)

Lot 11

Lot 11

Lot 12
Block 12

Lot 4

Lot 3

Lot 5

S 89°00'00" W - 68.55'

End
12" L.R.

5' X 20' A.E.

8' U.E.

End
12" L.R.

Survey of the property shown on the attached plat, made by the undersigned on the 22nd day of June, 1926, and the same is hereby certified to be correct and true to the best of my knowledge and belief, and that the same is a true and correct copy of the original plat on file in my office.

Survey of the property shown on the attached plat, made by the undersigned on the 22nd day of June, 1926, and the same is hereby certified to be correct and true to the best of my knowledge and belief, and that the same is a true and correct copy of the original plat on file in my office.

Survey of the property shown on the attached plat, made by the undersigned on the 22nd day of June, 1926, and the same is hereby certified to be correct and true to the best of my knowledge and belief, and that the same is a true and correct copy of the original plat on file in my office.

This determination to be used for the purpose of rate purpose ONLY and is not to be relied upon for ANY other purpose. Surveyor has NOT determined whether property has or has not been improved. NO representation as to whether or not the property is improved.

Dated 6-22-26

W. J. ADWAL

Survey of the property shown on the attached plat, made by the undersigned on the 22nd day of June, 1926, and the same is hereby certified to be correct and true to the best of my knowledge and belief, and that the same is a true and correct copy of the original plat on file in my office.

