

NORTH

SCALE: 1" = 30'

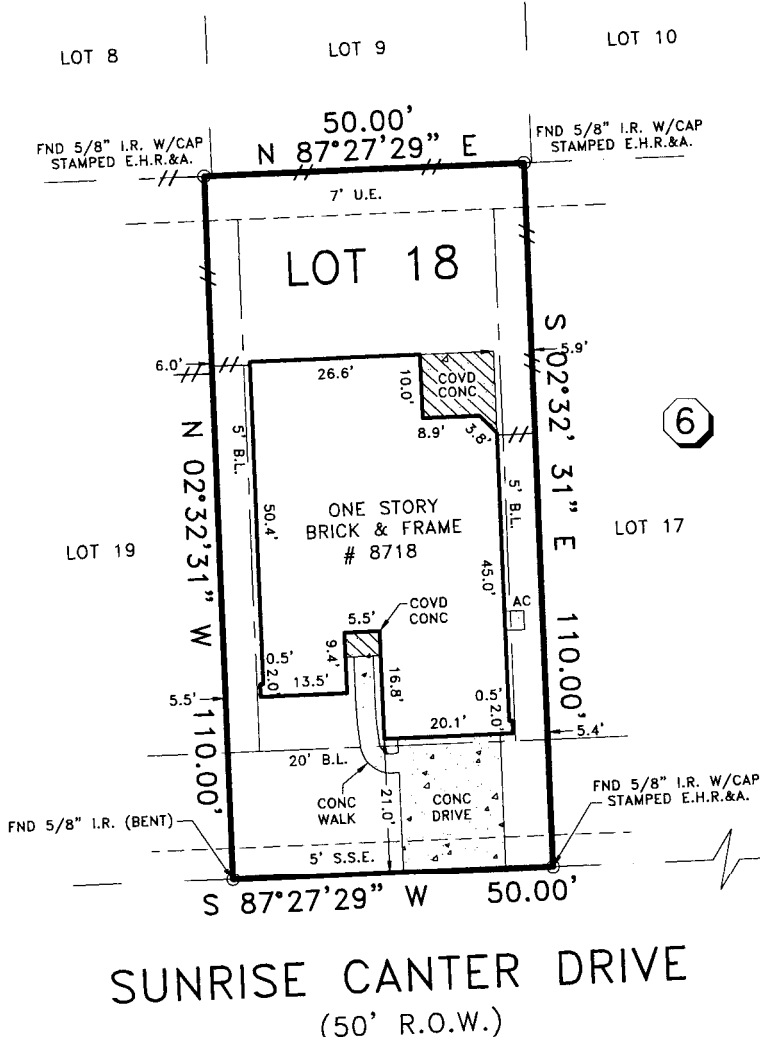

SADDLEBROOK CHAMPION WAY
(R.O.W. VARIES)

SUNRISE CANTER DRIVE
(50' R.O.W.)

NOTES:

- 1) THIS SURVEY HAS BEEN PREPARED FROM INFORMATION CONTAINED IN THE TITLE COMMITMENT REFERENCED IN GF NO. 150110201636201, EFFECTIVE 04-25-11.
- 2) ALL BEARINGS ARE BASED ON THE RECORDED PLAT UNLESS OTHERWISE NOTED.
- 3) FLOOD ZONE DETERMINED BY GRAPHIC PLOTTING ONLY. WE DO NOT ASSUME RESPONSIBILITY FOR EXACT DETERMINATION.
- 4) SUBJECT TO RESTRICTIVE COVENANTS BY FILM CODE NO. 602158, H.C.M.R., AND H.C.C.F. NOS. L099271, Z255193, 20070331114, 20070679266, 20100058945 AND 20070703531.
- 5) THE SUBJECT PROPERTY LIES WITHIN THE HARRIS COUNTY M.U.D. NO. 1.
- 6) CENTERPOINT ENERGY SERVICE AGREEMENT BY H.C.C.F. NOS. Z519338.
- 7) THIS SURVEY IS NOT TO BE USED FOR FUTURE CONSTRUCTION PURPOSES.
- 8) THIS SURVEY IS VALID ONLY WITH ORIGINAL SIGNATURE IN BLUE INK.
- 9) FENCE TIES SHOWN HEREON ARE FROM APPROXIMATE CENTER & ARE SUBJECT TO CHANGE DUE TO ENVIRONMENTAL CONDITIONS, WARPING, LEANING, CHANGES FROM RECONSTRUCTION, ETC. FENCES MAY MEANDER BETWEEN MEASURED LOCATIONS.

LEGEND

—//— — WOOD FENCE

BUYER'S ACKNOWLEDGMENT

| | | | | |
|---|------------|--------------------------------|----------------------------------|--|
| LOT 18 | BLOCK 6 | SECTION 2 | SUBDIVISION SADDLEBROOK RANCH | FLOOD NOTE |
| RECORDATION & AFFIDAVIT FILM CODE NO. 602158, H.C.M.R. & H.C.C.F. NO. 20070703531 | | COUNTY HARRIS | STATE TEXAS | ACCORDING TO THE FEDERAL EMERGENCY MANAGEMENT AGENCY (FEMA) FLOOD INSURANCE RATE MAP (FIRM) FOR HARRIS COUNTY, TEXAS, MAP NO. 48201C 0070L, EFFECTIVE JUNE 18, 2007. THE SUBJECT TRACT APPEARS TO LIE WITHIN UNSHADED ZONE "X" THIS DETERMINATION WAS DONE BY GRAPHIC PLOTTING AND IS APPROXIMATE ONLY, AND HAS NOT BEEN FIELD VERIFIED. THIS FLOOD STATEMENT DOES NOT IMPLY THAT THE PROPERTY OR STRUCTURES THEREON WILL BE FREE FROM FLOODING OR FLOOD DAMAGE. ON RARE OCCASIONS FLOODS CAN AND WILL OCCUR AND FLOOD HEIGHTS MAY BE INCREASED BY MAN-MADE OR NATURAL CAUSES. THIS FLOOD STATEMENT SHALL NOT CREATE LIABILITY ON THE PART OF WINDROSE LAND SERVICES, INC. |
| LENDER CO. - | | TITLE CO. DHI TITLE COMPANY | | |
| ADDRESS 8718 SUNRISE CANTER DRIVE | | JOB NO. 47436 | | |

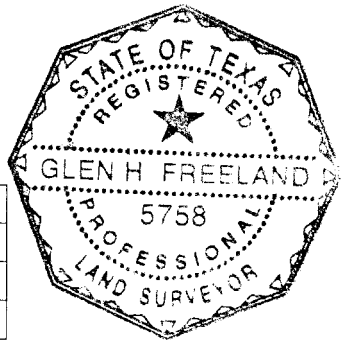
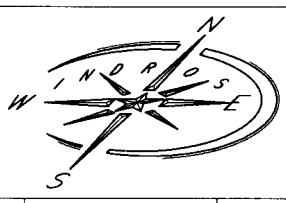

I do hereby certify that this survey under my supervision was this day made on the ground and that this plat correctly represents the property legally described hereon (or on attached sheet). That the facts found at the time of this survey show the improvements and that there are no visible encroachments apparent on the ground, except as shown, to the best of my knowledge.

| | | |
|-------------|----------|----|
| FIELD WORK | 07-07-11 | DB |
| DRAFTED BY | 07-21-11 | DG |
| CHECKED BY | 07-21-11 | JB |
| KEY MAP NO. | 249 V/Z | |

| REVISION | | |
|----------|---|---|
| - | - | - |
| - | - | - |

© COPYRIGHT 2011 WINDROSE LAND SERVICES, INC. ALL RIGHTS RESERVED.

Windrose Land Services, Inc.
3200 Wilcrest Dr. # 325
Houston, Texas 77042
Phone (713) 458-2282 Fax (713) 461-1151

Professional Development Consultants
Land Surveying, Platting, Project Management, GIS Services