

JERRY D. GHOLSTON & PATRICIA G. GHOLSTON
(C.F. NO. R864885)

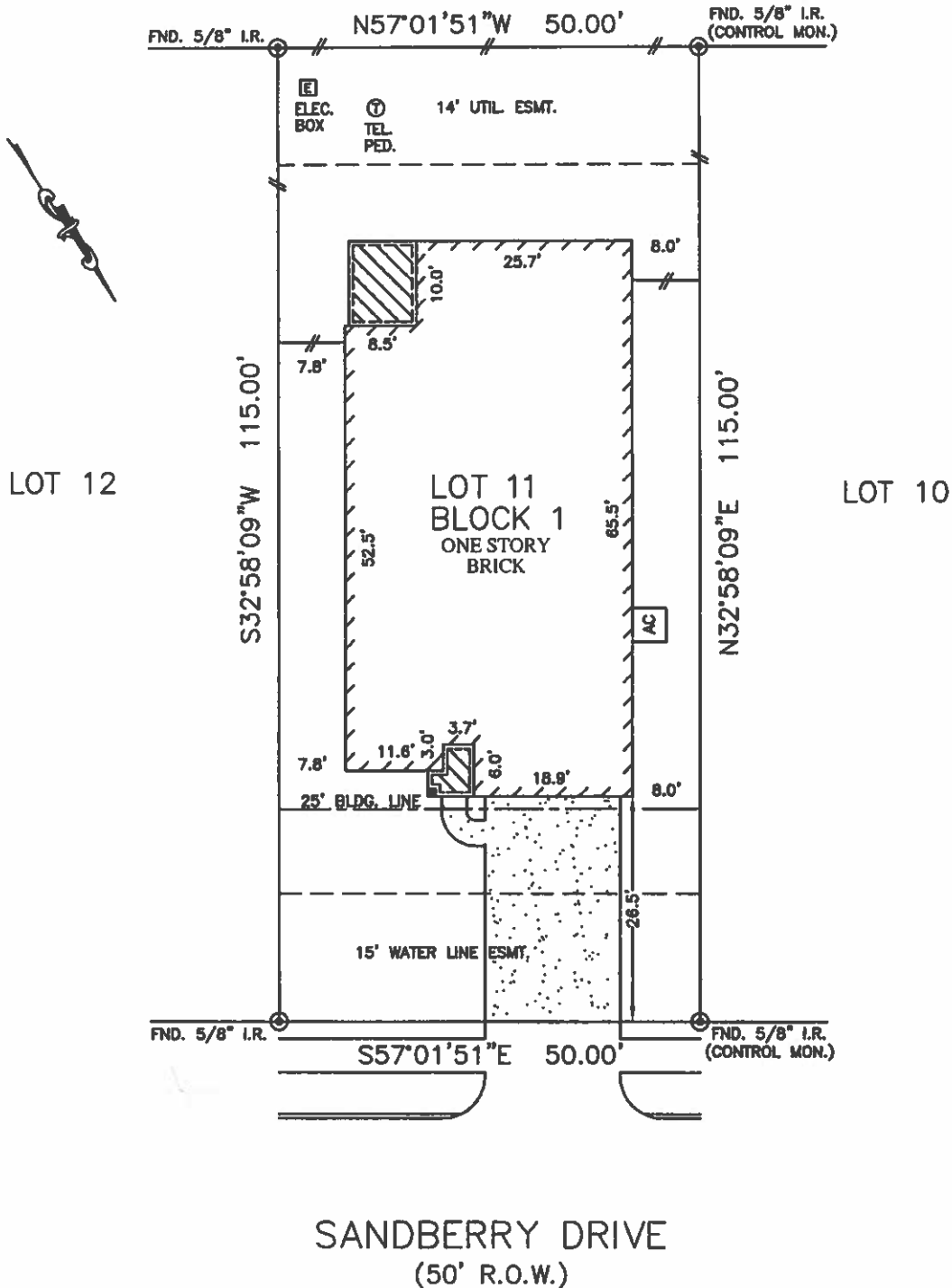

SANDBERRY DRIVE
(50' R.O.W.)

NOTES:

1. ALL BEARINGS SHOWN HEREON ARE BASED ON THE RECORDED PLAT.
2. SUBJECT TO APPLICABLE RESTRICTIVE COVENANTS LISTED IN ITEM No. 10-A, SCHEDULE "B" OF TITLE COMMITMENT ISSUED BY COMMERCE TITLE INSURANCE Co. UNDER G.F. No. 1078216.

© 2010, ALLPOINTS SERVICES, CORP., All Rights Reserved. This original work is protected under copyrights laws, Title 17 U.S. Code Sections 101 & 102. All violators will be prosecuted to the extent of the law. This survey is being provided solely for the use of the recipients and no license has been created, express or implied, to copy the survey except as is necessary in conjunction with the original transaction.

PLAT OF SURVEY
SCALE: 1" = 20'

FLOOD MAP:

THIS PROPERTY LIES IN ZONE "X" AS DEPICTED ON COMMUNITY PANEL No. 48201 C 0310 L, DATED: 06-18-07

THIS INFORMATION IS BASED ON GRAPHIC PLOTTING. WE DO NOT ASSUME RESPONSIBILITY FOR EXACT DETERMINATION

FOR: PULTE HOMES of TEXAS
ADDRESS: 2717 SANDBERRY DRIVE
ALLPOINTS JOB #: PH27459 JF
G.F.: 1078216

LOT 11, BLOCK 1,
WOODSPRING FOREST, SECTION 3,
FILM CODE No. 608074, MAP RECORDS,
HARRIS COUNTY, TEXAS

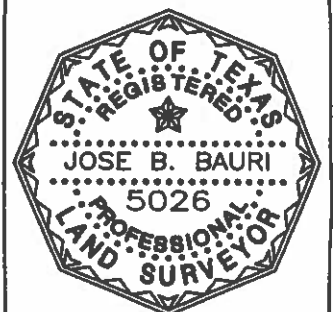

I HEREBY CERTIFY THAT THIS PLAT REPRESENTS THE RESULTS OF A SURVEY MADE ON THE GROUND, ON THE 29th DAY OF OCTOBER, 2010.

Jose B. Bauri

