

Dave 12-11-13
Jennifer Neal

ACREAGE

G.C.C.F. NO. 2005012334 O.P.R.R.P.G.C., TX.

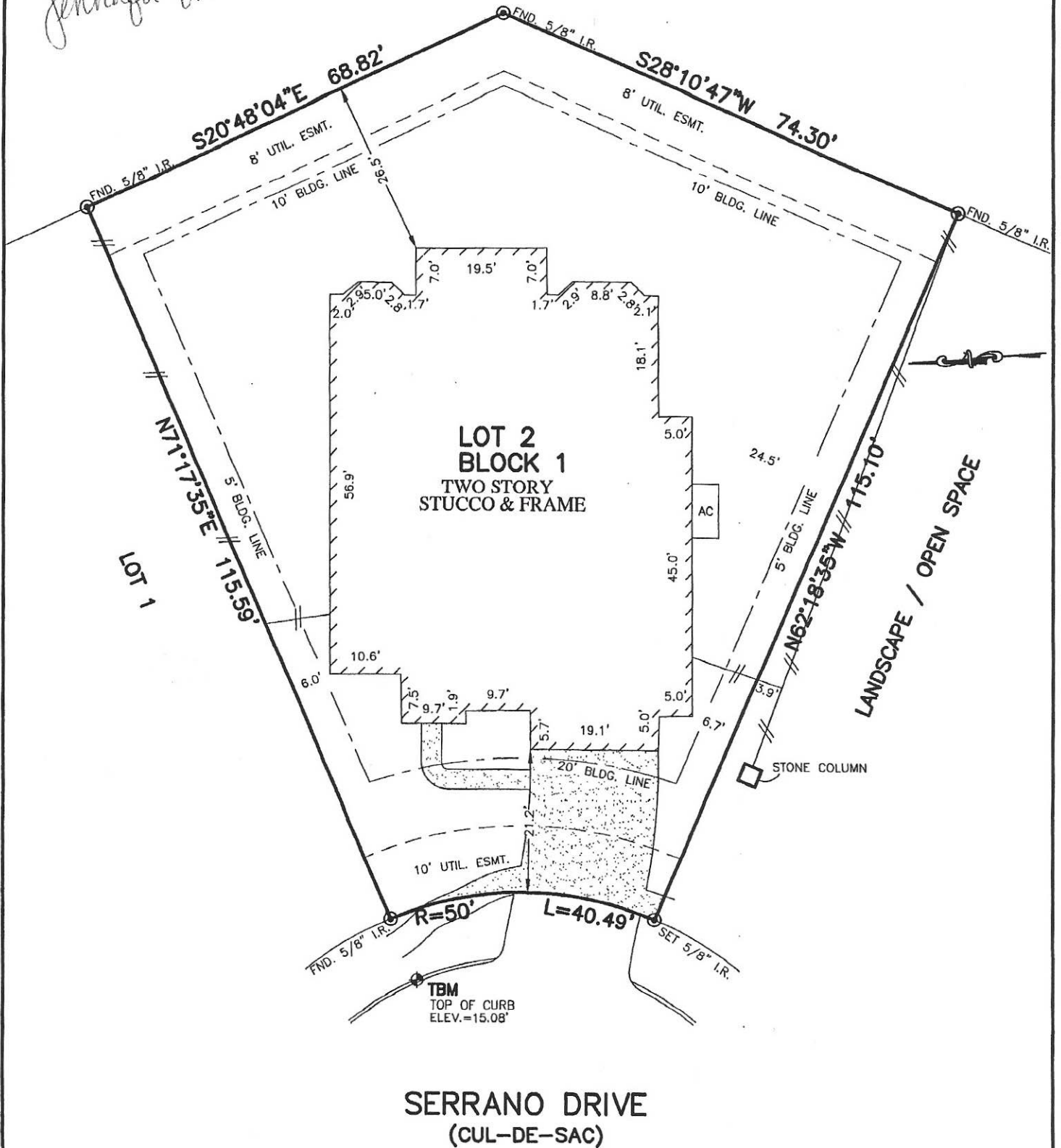

**SERRANO DRIVE
 (CUL-DE-SAC)**

NOTES:

1. ALL BEARINGS SHOWN HEREON ARE BASED ON THE RECORDED PLAT.
2. SUBJECT TO APPLICABLE RESTRICTIVE COVENANTS LISTED IN ITEM No. 1, SCHEDULE "B" OF TITLE COMMITMENT ISSUED BY STEWART TITLE GUARANTY Co. UNDER G.F. No. 1316712233.

PLAT OF SURVEY
 SCALE: 1" = 20'

FLOOD MAP:

THIS PROPERTY LIES IN ZONE "X" AS DEPICTED ON COMMUNITY PANEL No. 485488 0014 D, EFFECTIVE DATE: 09-22-99

"THIS INFORMATION IS BASED ON GRAPHIC PLOTTING. WE DO NOT ASSUME RESPONSIBILITY FOR EXACT DETERMINATION"

FOR: SHANE O'NEAL
ADDRESS: 4631 SERRANO
DRIVE
ALLPOINTS JOB #: TM54009 RB
G.F.: 1316712233.



ALLPOINTS
SERVICES CORP
PHONE: 713-468-7707
FAX: 713-827-1861

LOT 2, BLOCK 1,
MAR BELLA, SECTION 10B,
PLAT RECORD 2011A, MAP NO. 29-30
GALVESTON COUNTY, MAP RECORDS

I HEREBY CERTIFY THAT THIS PLAT REPRESENTS THE
RESULTS OF A SURVEY MADE ON THE GROUND, ON THE 4TH
DAY OF DECEMBER, 2013.

A handwritten signature in black ink, appearing to read "Steven P. Brister". The signature is written in a cursive, flowing style.

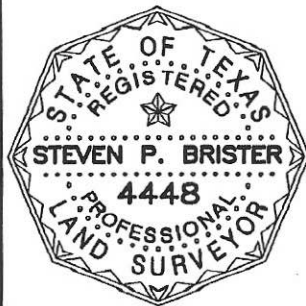

ALLPOINTS SERVICES CORP. · COMMERCIAL/BUILDER DIVISION · 1515 WITTE ROAD · HOUSTON, TEXAS 77080