

H & M SURVEYING & ASSOCIATES, INC.

PHONE: (713) 524-1500
FAX: (713) 524-8862

Firm Reg. No. 10009300

P.O. BOX 980668
HOUSTON, TEXAS 77098-0668

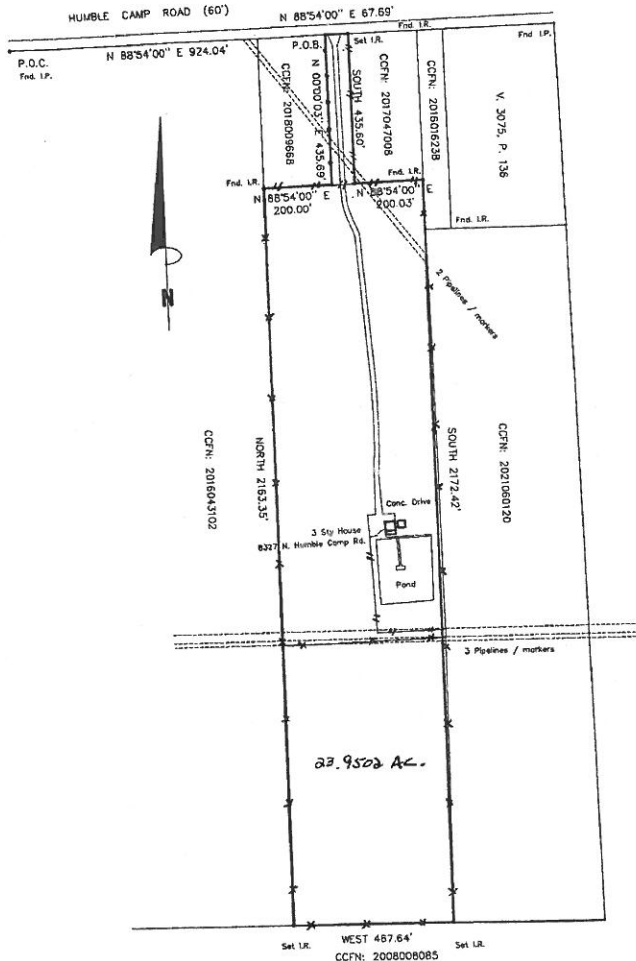

I certify that the above plat is a true representation of a survey made on the ground under my supervision of
 Lot Part of Share "A" Block "A" in _____
 recorded in Vol. _____ Page _____ of the _____ Records of GALVESTON County, Texas
 and out of the JOHN SELLERS LEAGUE Survey, Abstract No. _____
 Purchaser _____
 CF # _____ Date 9-24-2021 FB # _____
 Bearing Reference S. LINE R.D.W., Scale 1"=300', Job No. _____
 This Property is located in flood insurance rate map zone AE
 as per map 48167C 0035TG, dated 2019
 Note: This survey is provided to, and for the benefit of, _____ Any re-distribution, copying, or use for any other purpose
 or transaction is not authorized, and is a violation of federal copyright law. The certification placed hereon is void under any such unauthorized circumstances.



Paul W. Hurley

SHT-1

H & M SURVEYING & ASSOCIATES, INC.

PHONE: (713) 524-1500
FAX: (713) 524-8862

Firm Reg. No. 10009300

P.O. BOX 980668
HOUSTON, TEXAS 77098-0668