

COPYRIGHT 2021 BOWDEN SURVEY CO.

THIS SURVEY IS BEING PROVIDED SOLELY FOR THE USE OF THE CURRENT PARTIES AND THAT NO LICENSE HAS BEEN CREATED, EXPRESS OR IMPLIED, TO COPY THE SURVEY EXCEPT AS IS NECESSARY IN CONJUNCTION WITH THE ORIGINAL TRANSACTION.

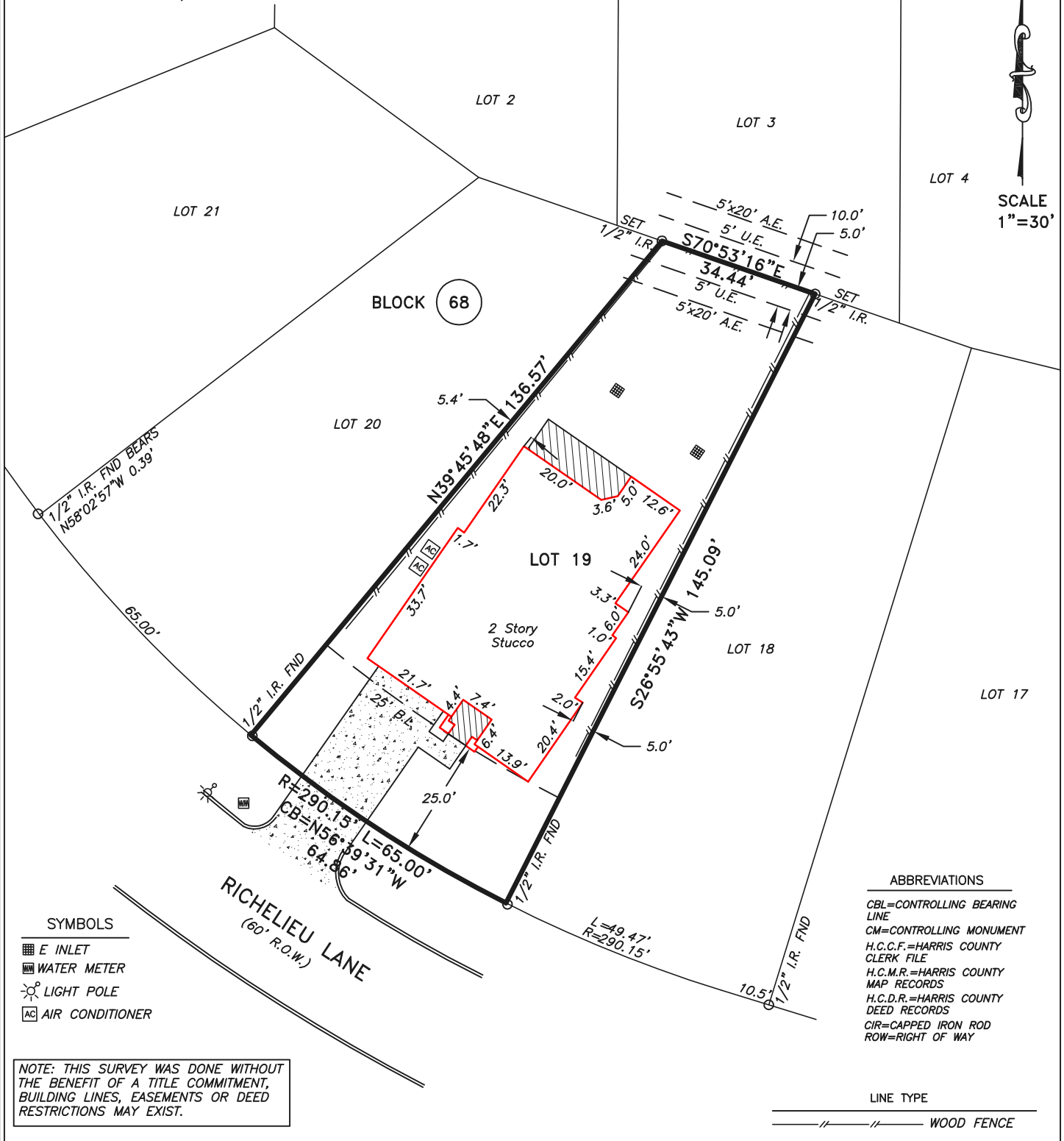

- SYMBOLS**
- E INLET
 - WATER METER
 - LIGHT POLE
 - AIR CONDITIONER

NOTE: THIS SURVEY WAS DONE WITHOUT THE BENEFIT OF A TITLE COMMITMENT, BUILDING LINES, EASEMENTS OR DEED RESTRICTIONS MAY EXIST.

- ABBREVIATIONS**
- CBL=CONTROLLING BEARING LINE
 - CM=CONTROLLING MONUMENT
 - H.C.C.F.=HARRIS COUNTY CLERK FILE
 - H.C.M.R.=HARRIS COUNTY MAP RECORDS
 - H.C.D.R.=HARRIS COUNTY DEED RECORDS
 - CIR=CAPPED IRON ROD
 - ROW=RIGHT OF WAY

LINE TYPE
 WOOD FENCE

LOT(S): 19	BLOCK: 68	SUBDIVISION: OAK FOREST ADDITION SECTION 8		
RECORDATION: VOL. 32, PG. 41, H.C.M.R.	COUNTY: HARRIS	STATE: TEXAS	SURVEY: N/A	
ADDRESS: 1630 RICHELIEU LANE		CITY: HOUSTON, 77018	EFFECTIVE DATE: FEBRUARY 13, 2020	
ORDERED BY: N/A	TITLE COMPANY: N/A	GF. No. N/A		

I DO HEREBY CERTIFY THAT THIS SURVEY WAS MADE ON THE GROUND FOR THE PROPERTY LEGALLY DESCRIBED HEREON (OR ON ATTACHED SHEET) REPRESENTS THE FACTS FOUND AT THIS TIME.

THIS PROPERTY IS NOT IN THE 100 YEAR FLOOD ZONE, IS IN ZONE X_unshaded PER F.I.R.M. MAP No. 48201C 0655 M
 DATED: 06-09-2014

FIELD WORK	BA	09-06-2021
DRAFTED BY	AF	09-07-2021
JOB No.	21-462	
KEY MAP No.	452E	

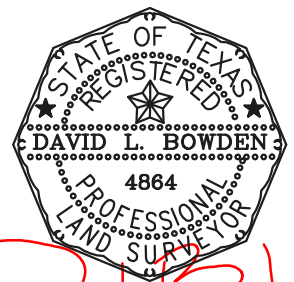

DLB
 David L. Bowden TX. R.P.L.S. No. 4864

Bowden Survey

PROFESSIONAL SURVEYING SERVICES
 12000 WESTHEIMER ROAD, SUITE 106
 HOUSTON, TEXAS 77077
 PHONE: (281) 531-1900 FAX: (281) 531-4900
 TBPLS Registration No. 10127400

