

F.M.S. SURVEYING CO.

22423

3425 FEDERAL ROAD PASADENA, TEXAS 77504
AREA CODE 713 PHONE 943-9940-943-9941

Scale: 1" = 30'

GF: _____

DATE: MARCH 5, 1982

FALLING BROOK DRIVE (50' R.O.W.)

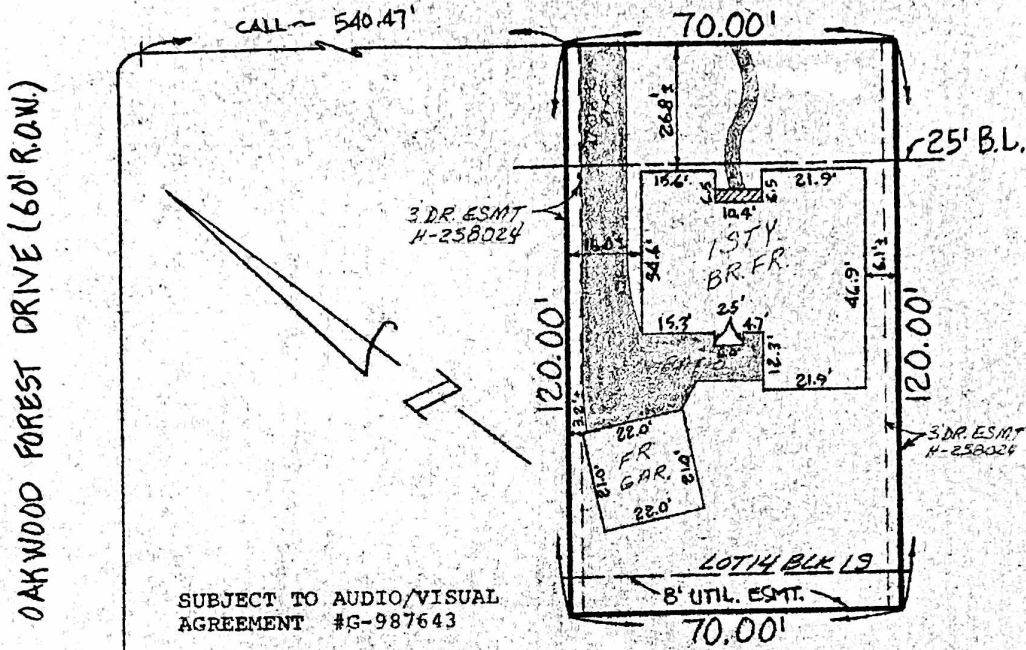

SUBJECT TO AUDIO/VISUAL AGREEMENT #G-987643

MORTGAGE LOAN INSPECTION
(This is not a boundary or staked survey)

LOT 14 BLOCK 19 OF GREENTREE VILLAGE SECTION 2
Map recorded in Volume 295 PAGE 85 OF THE MAP Records
HARRIS County, Texas.

PURCHASER: LUIS I. CARRERAS / WIFE GUADALUPE C.

ADDRESS: 3023 FALLING BROOK DRIVE

TO: CAPITAL TITLE CO. (EXCLUSIVELY)

I hereby certify that this Professional Service conforms to the current TEXAS SURVEYORS ASSOCIATION STANDARDS and SPECIFICATIONS for a CATEGORY 4 MORTGAGE LOAN INSPECTION and is not to be construed as a Boundary or staked survey. There were no encroachments at the time of this inspection.

WITNESS MY HAND AND SEAL THIS THE 5TH DAY OF MARCH 1982.

Frank M. Sheridan, Sr.
Frank M. Sheridan, Sr., Registered Public Surveyor #3698

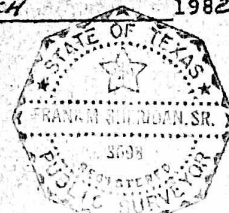

This is not a boundary survey and is for the exclusive use of the above designated title or mortgage company. Not to be used for construction purposes.