

GE NO. 3086920-03199 AMERICAN TITLE
 ADDRESS: 15711 WELLSHIRE VILLAGE COURT
 SUGAR LAND, TEXAS 77498
 BORROWER: VICTOR G. MALDONADO

LOT 33, BLOCK 2 VILLAGE OF OAK LAKE, SECTION 3

A SUBDIVISION IN FORT BEND COUNTY, TEXAS
 ACCORDING TO THE MAP OR PLAT THEREOF RECORDED
 IN SLIDE NO. 1251/A OF THE MAP RECORDS
 OF FORT BEND COUNTY, TEXAS

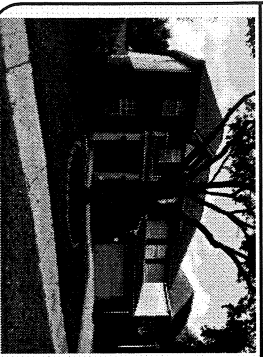
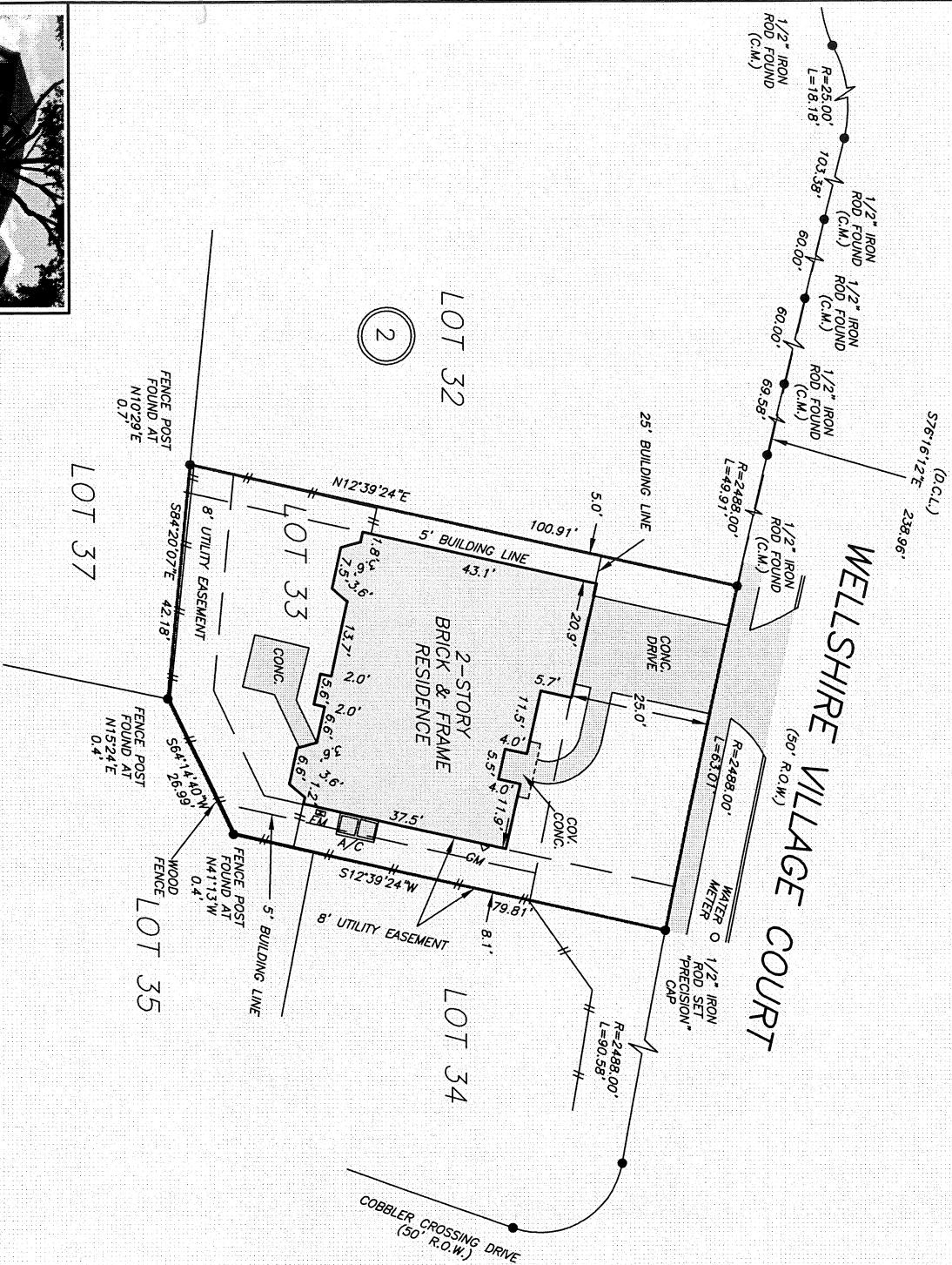
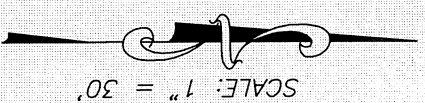

NOTE: AGREEMENT BY AND BETWEEN DEVELOPER AND H.L.&P.
 FOR INSTALLATION OF OVERHEAD UNDERGROUND ELECTRICAL
 DISTRIBUTION SYSTEM AS PER VOL. 2350, PG. 1080

THIS PROPERTY DOES NOT LIE WITHIN THE
 100 YEAR FLOOD PLAIN AS PER FIRM
 PANEL NO. 48157C 0145 L
 MAP REVISION: 04-02-2014
 ZONE X
 BASED ONLY ON VISUAL EXAMINATION OF MAPS.
 INACCURACIES OF FEMA MAPS PREVENT EXACT
 DETERMINATION WITHOUT DETAILED FIELD STUDY

A SUBSURFACE INVESTIGATION
 WAS BEYOND THE SCOPE OF THIS SURVEY

D.C.L. = DIRECTIONAL CONTROL LINE
 RECORD BEARING: SLIDE NO. 1251/A, M.P.F.B.C.T.

I HEREBY CERTIFY THAT THIS SURVEY WAS MADE
 ON THE GROUND, THAT THIS PLAN CORRECTLY
 REPRESENTS THE FACTS FOUND AT THE
 TIME OF SURVEY AND THAT THERE ARE NO
 ENCROACHMENTS APPARENT ON THE GROUND
 EXCEPT AS SHOWN HEREON. THIS SURVEY IS
 CERTIFIED AS SHOWING HERETOBY THE SURVEYOR
 AS BEING TRUE AND CORRECT IN ALL RESPECTS
 AND THE TITLE THEREON IS NOT TO BE RELIED
 UPON IN PREPARATION OF THIS SURVEY.

JAMES F. MOSELEY
 PROFESSIONAL LAND SURVEYOR
 NO. 5912
 JOB NO. 20-06421
 AUGUST 13, 2020

DRAWN BY: VT

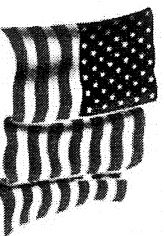
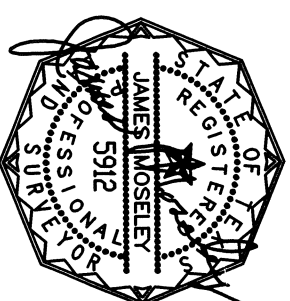

SHIRLENE CLINCY
 713-784-0006

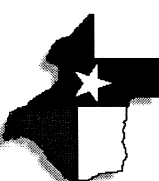

PRECISION
 Surveyors

281-496-1586
 950 THREEADMEWLE STREET SUITE 150 HOUSTON, TEXAS 77079

www.precisionsurveyors.com
 1-800-LANDSURVEY
 210-829-4941
 1777 NE LOOP 410 SUITE 800 SAN ANTONIO, TEXAS 78217

FAX 210-829-1555
 FAX 210-829-1555