

FOXWOOD SECTION ONE
VOL. 222, PG. 1, H.C.M.R.

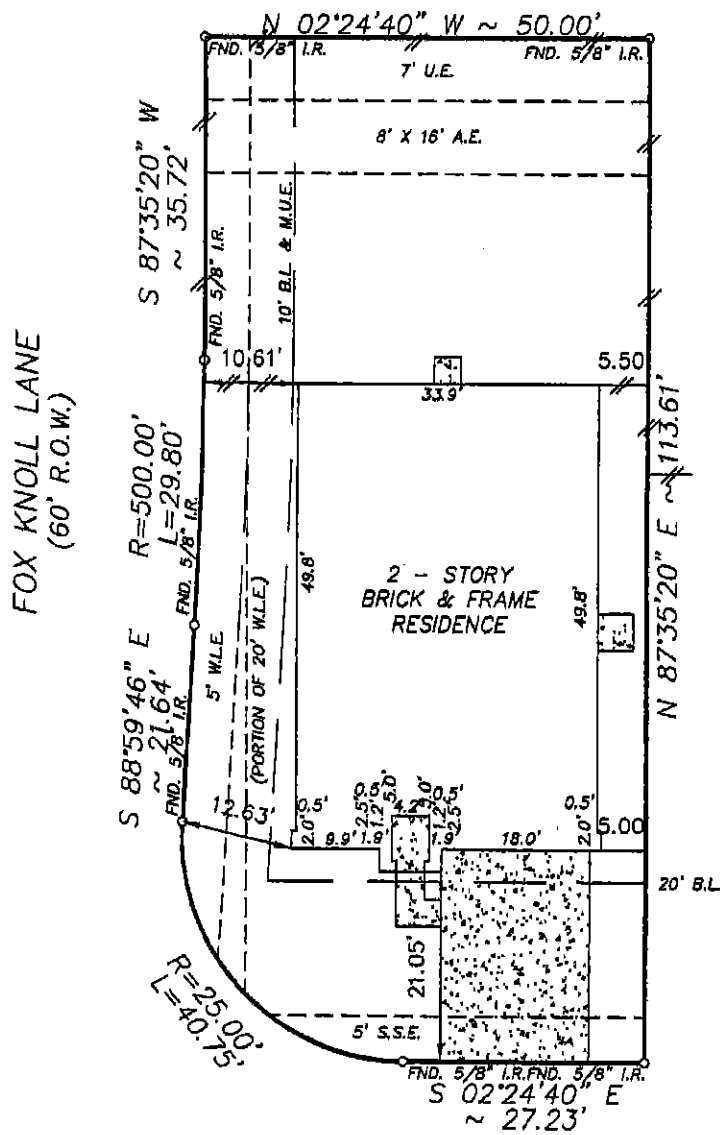

SIGN & DATE
Keith Johnson
2-25-08

20303 CLYDESDALE RIDGE DRIVE
(50' R.O.W.)

NOTE:

1. Distances shown in parentheses were measured on the ground.
2. The following flood information was from a F.E.M.A. Map. We are not responsible for its accuracy.

NOTE:

1. OIL, GAS & OTHER MINERAL RIGHTS PER TITLE COMMITMENT.
2. SUBJECT TO THE RESTRICTIONS AND REGULATIONS IMPOSED BY ORDINANCES OF THE CITY OF HOUSTON, RECORDED IN VOL. 5448, PAGE 421 OF THE DEED RECORDS OF HARRIS COUNTY, TEXAS, AS AMENDED UNDER CLERK'S FILE NO. J-040988 OF THE R.P.R.O.H.C.TX., REGARDING THE INTERCONTINENTAL AIRPORT.

COMMUNITY # 480287 PANEL # 0295L

DATE OF REVISION 06/18/07

(OUTSIDE OF 100 YEAR FLOOD PLAIN) ZONE "X"

SCALE: 1"=20'

KS:/FINAL/SR010204

Surveyed for KIMBALL HILL HOMES on 10/28/07
Showing Lot 1 Block 2 of SADDLE RIDGE
Section 4 in HARRIS County Texas according to the Map or Plat
recorded in F.C. No. 601091 of the MAP records of HARRIS County.

REVISIONS

01/02/08	FINAL
01/31/08	MATCH-UP

W.O. No. 70247, 71792

G.F. No. 07170436

m sh

I hereby certify that this survey was made on the ground under my supervision and that it correctly represents the facts found at the time of the survey. There were no encroachments apparent on the ground except as shown hereon.

Buyer: KENNETH D. JOHNSON, SR.

Mortgage Co.: _____
Title Company: PREMIER TITLE



Hoffman Land Surveying, Ltd., LLP
5245 LANGFIELD ROAD - HOUSTON, TEXAS 77040 - (713)939-9100

