

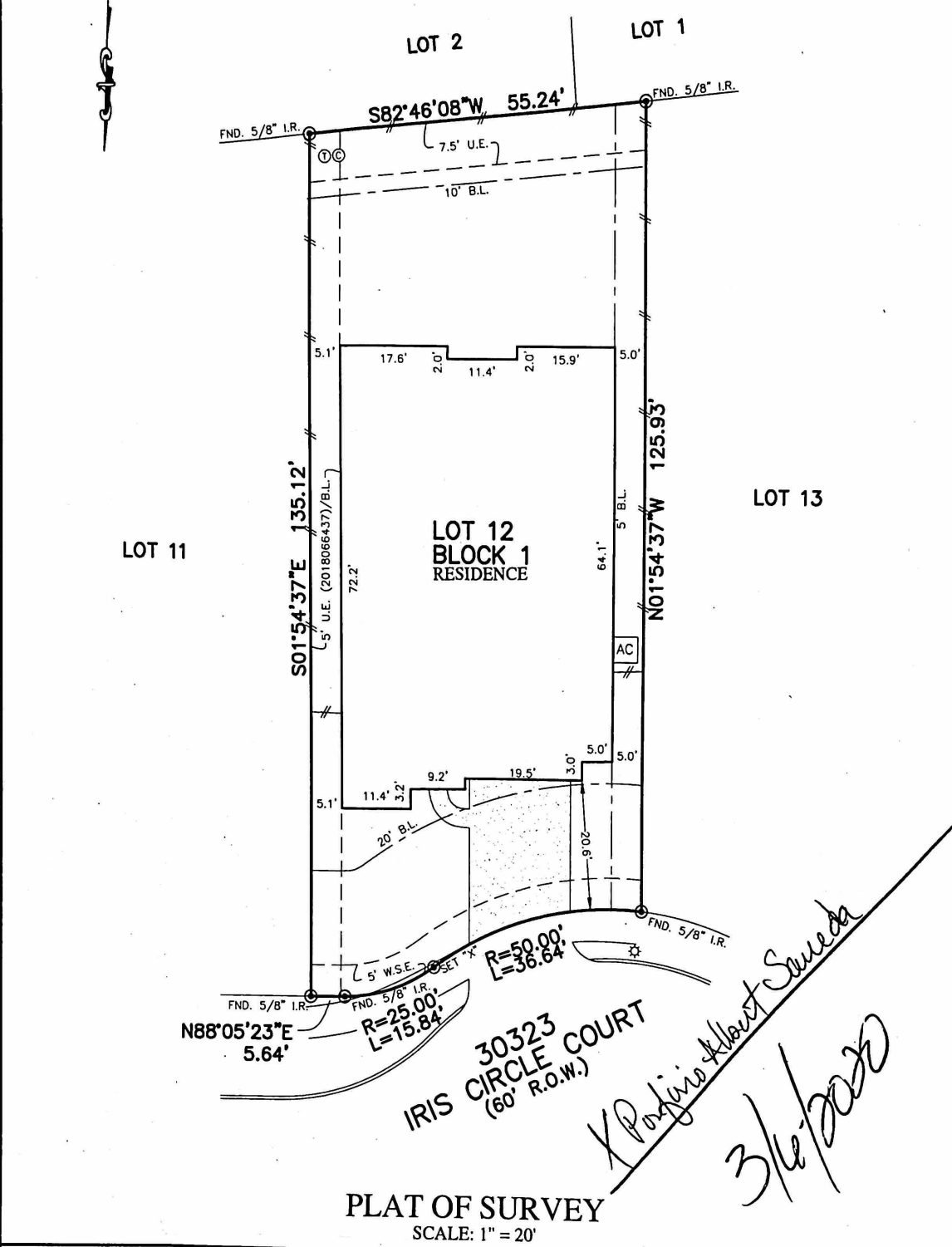

FLATWORK	B.L. BUILDING LINE	T.O.P. TOP OF FORM	U.V.E. UNOBSTRUCTED VISIBILITY EASEMENT
PROPERTY LINE	B.L.(FL) FRONT LOAD BUILDING LINE	U.E. UTILITY EASEMENT	M.A.C.C.E. MAINTENANCE & ACCESS EASEMENT
BUILDING LINE	B.L.(SI) SWING IN BUILDING LINE	W.S.E. WATER SEWER EASEMENT	A.C.C.E. ACCESS EASEMENT
EASEMENT	B.L.(C) 3 CAR BUILDING LINE	STM.S.E. STORM SEWER EASEMENT	A.E. AERIAL EASEMENT
WOODEN FENCE	G.B.L. GARAGE BUILDING LINE	S.S.E. SANITARY SEWER EASEMENT	D.E. DRAINAGE EASEMENT
WROUGHT IRON FENCE	(B.G.) BUILDER GUIDELINES	R.O.W. RIGHT-OF-WAY	E.E. ELECTRIC EASEMENT
CHAIN LINK FENCE	F.F. FINISHED FLOOR	P.A.E. PRIVATE ACCESS EASEMENT	WATER VALVE
OVERHEAD ELECTRIC	EXT. EXTENDED	P.U.E. PRIVATE UTILITY EASEMENT	FIRE HYDRANT
	PROP. PROPOSED	PVT. PRIVATE	MONUMENT
	ELEV. ELEVATION	FND FOUND	I.P. IRON PIPE
			MANHOLE & INLET
			GRATE DRAIN
			PAD MOUNTED TRANSFORMER
			TELEPHONE PEDESTAL
			GAS METER
			CABLE PEDESTAL
			WATER METER
			GUY ANCHOR
			INLET
			VAULT



PLAT OF SURVEY
SCALE: 1" = 20'

NOTES:
 1. ALL BEARINGS SHOWN HEREON ARE BASED ON THE RECORDED PLAT.
 2. ALLPOINTS LAND SURVEY, INC. IS NOT LIABLE FOR ANY DAMAGES DUE TO INFORMATION NOT PROVIDED TO SURVEYOR OR BUILDER PLACING ANY IMPROVEMENTS WITHIN A BUILDING LINE OR EASEMENT.
 3. SUBJECT TO APPLICABLE RESTRICTIVE COVENANTS LISTED IN ITEM 1, SCHEDULE "B" OF TITLE COMMITMENT ISSUED BY OLD REPUBLIC NATIONAL TITLE INSURANCE Co. UNDER G.F. NO. NT07-20201015
 4. AGREEMENT FOR UNDERGROUND ELECTRIC SERVICE PER INSTR. NO. 2018047868.

FOR: PORFIRIO ALBERT SAUCEDA AND
 STEPHANIE REYES SAUCEDA
 ADDRESS: 30323 IRIS CIRCLE COURT
 ALLPOINTS JOB#: CS177893 BY: DA
 G.F.: NT07-20201015
 JOB:

LOT 12, BLOCK 1,
 JORDAN RANCH, SECTION 11,
 INSTR. NO. 20180084, PLAT RECORDS,
 FORT BEND COUNTY, TEXAS

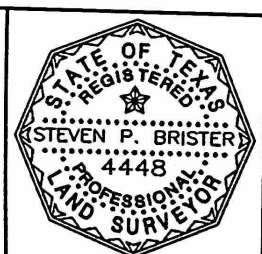

FLOOD ZONE: X
 COMMUNITY PANEL:
 48157C0020L
 EFFECTIVE DATE: 4/2/2014
 LOMR: DATE:

I HEREBY CERTIFY THAT THIS PLAT REPRESENTS THE RESULTS OF A SURVEY MADE ON THE GROUND, ON THE 27TH DAY OF FEBRUARY, 2020.
David P. Bita