



TITLE COMPANY:

Charter Title Company



Division of Section

281-242-1700

ISSUE DATE: 6-2-2017

G.F. # 3133000704

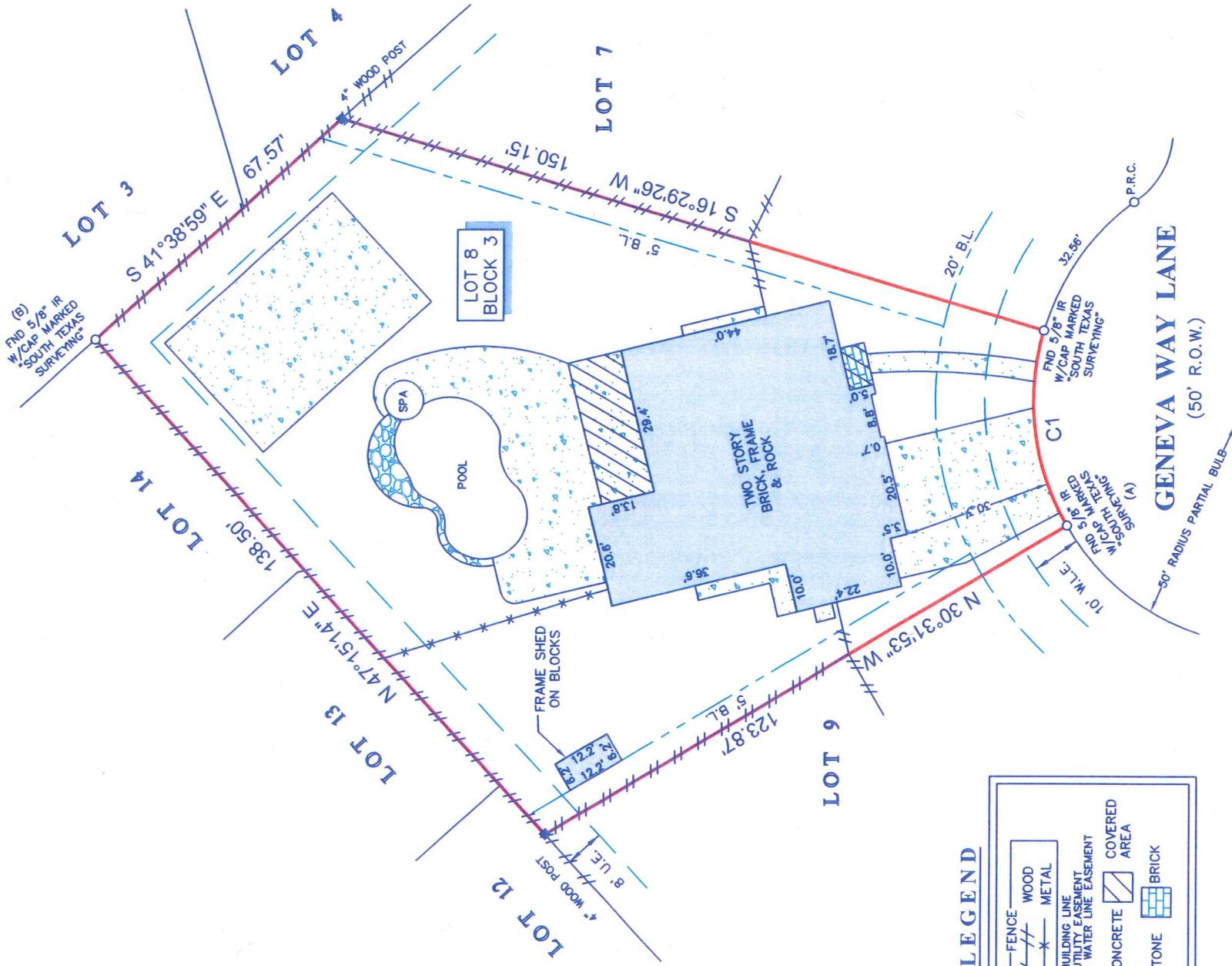

CURVE	RADIUS	LENGTH	CHORD BEARING	CHORD
C1	50.00'	41.03'	S 82°58'37" W	39.89'

LEGAL DESCRIPTION: LOT 8, IN BLOCK 3, OF SIENNA VILLAGE OF BEES CREEK, SECTION 22, A SUBDIVISION IN FORT BEND COUNTY, TEXAS, ACCORDING TO THE MAP OR PLAT THEREOF RECORDED IN PLAT NO. 20130194, OF THE MAP/PLAT RECORDS OF FORT BEND COUNTY, TEXAS.

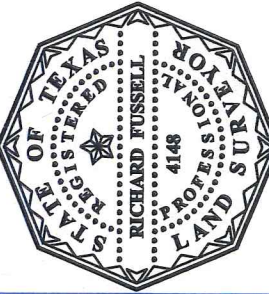

SURVEYOR'S CERTIFICATE: I, PROFESSIONAL OPINION. THIS PLAT REPRESENTS THE FACTS FOR WHICH I AM RESPONSIBLE. I HAVE CONDUCTED A BOUNDARY SURVEY CONDUCTED UNDER MY SUPERVISION ON JUNE 5, 2017 AND THAT THE PLAT SUBSTANTIALLY COMPLIES WITH THE CURRENT STANDARDS AS ADOPTED BY THE TEXAS BOARD OF PROFESSIONAL LAND SURVEYING; AND THAT THERE ARE NO ENCROACHMENTS OR PROTRUSIONS EXCEPT AS SHOWN.

Richard Fussell
RICHARD FUSSELL
PLAT 4148

CLIENT: KEVIN T. HOLMES
ADDRESS: 59 GENEVA WAY LANE

www.survey1inc.com
survey1@survey1inc.com

Survey 1, Inc.
Your Land Survey Company
Firm Registration No. 100758-00
P.O. Box 2543 | Alvin, TX 77512 | (281)393-1382

FIELD CREW: JF TECH: RG
DRAFTER: RG FINAL CHECK: SF
DATE: 6-5-2017
JOB#: 6-54484-17