

Handwritten notes: Barrett Circle

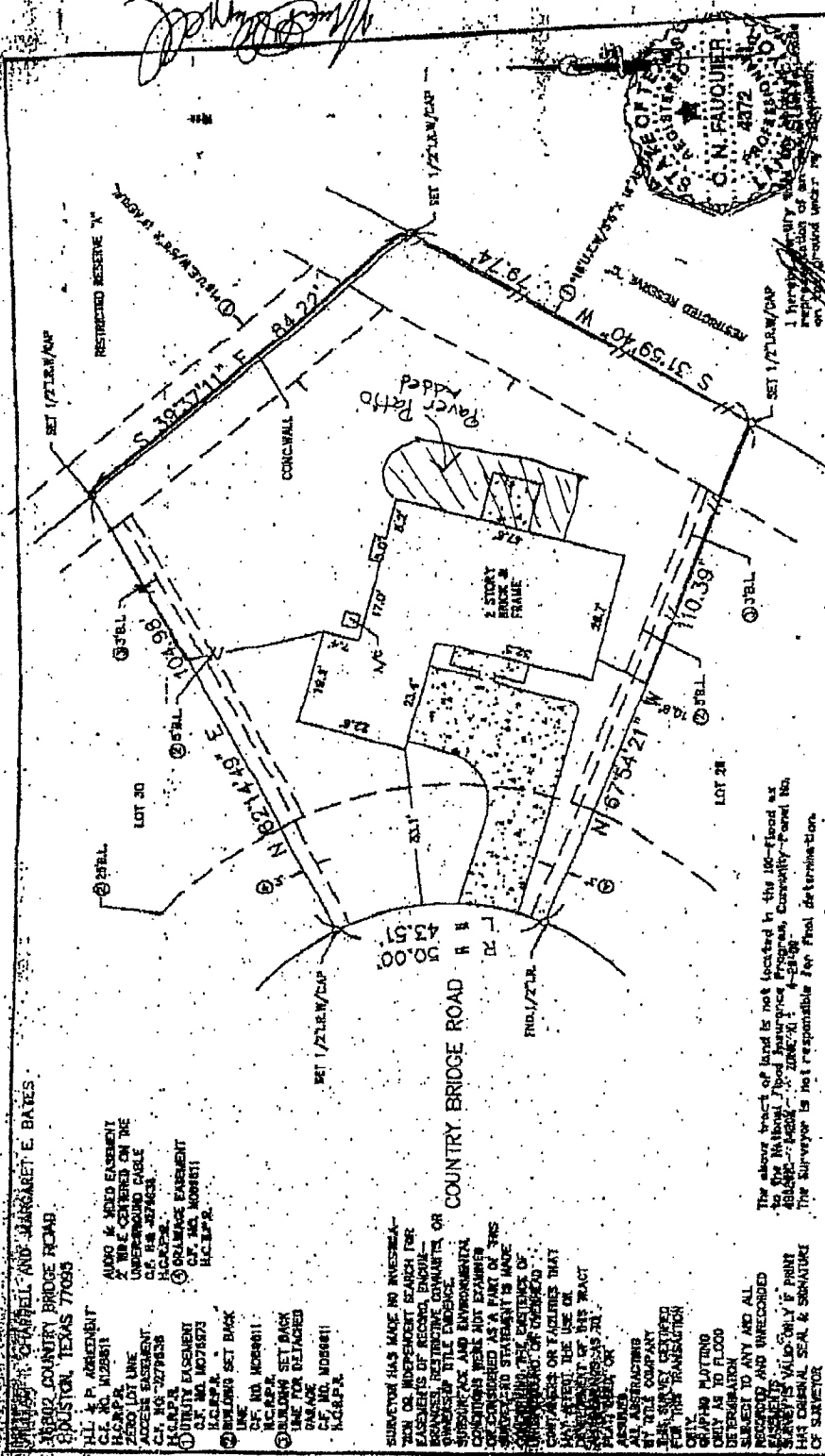

CHAPPELL AND JARGARET E. BATES
 MEMBER COUNTRY BRIDGE ROAD
 HOUSTON, TEXAS 77055

ALSO & MORE EASEMENT
 2" W/C CENTER OF THE
 UNDERGROUND CABLE
 C.S. HAS 327'63.3
 H.C.S.P.R.
 EASEMENT EASEMENT
 OF, M.A. 1028611
 H.C.S.P.R.

LINE N 67°14'49\"/>
 OF, M.A. 1028611
 H.C.S.P.R.

LINE N 67°14'49\"/>
 OF, M.A. 1028611
 H.C.S.P.R.

LINE N 67°14'49\"/>
 OF, M.A. 1028611
 H.C.S.P.R.

LINE N 67°14'49\"/>
 OF, M.A. 1028611
 H.C.S.P.R.

COUNTRY BRIDGE ROAD

LOT 28

LOT 29

LOT 30

LOT 31

LOT 32

2 STORY BRICK W/ FRAME

RECTOR RESERVE 1/2

RECTOR RESERVE 1/2

RECTOR RESERVE 1/2

RECTOR RESERVE 1/2

S 31°59'40\"/>
 W 18.74

S 31°59'40\"/>
 W 18.74

S 31°59'40\"/>
 W 18.74

N 67°34'21\"/>
 W 110.39

N 67°34'21\"/>
 W 110.39

N 67°34'21\"/>
 W 110.39

N 67°14'49\"/>
 E 104.98

N 67°14'49\"/>
 E 104.98

N 67°14'49\"/>
 E 104.98

N 67°14'49\"/>
 E 104.98

N 67°14'49\"/>
 E 104.98

N 67°14'49\"/>
 E 104.98

N 67°14'49\"/>
 E 104.98

N 67°14'49\"/>
 E 104.98

N 67°14'49\"/>
 E 104.98

N 67°14'49\"/>
 E 104.98

N 67°14'49\"/>
 E 104.98

N 67°14'49\"/>
 E 104.98

U.S. SURVEYING COMPANY, INC.
 A Professional Land Surveying Company
 18031 Woodham Drive Suite 350 Houston, Texas 77073
 (281) 443-9288 FAX (281) 443-9224

STATE: TEXAS

COUNTY: HARRIS

SCALE: 1" = 20'

LOT: 29

BLOCK: 2

SUBDIVISION: COPPERFIELD SOUTHCREEK VILLAGES SECTION 9

G.F. NO. 2003 CF 525241-C (00275)

SURVEY: J. WIRT

ABSTRACT NO: 1292

REF: V.342 P. 2 M.R. DATE: 8-27-03

JOB NO. 03-5983

DRAWN BY: LGS

THE ABOVE TRACT OF LAND IS NOT LOCATED IN THE IBC-FLOOD AS TO THE NATIONAL FLOOD INSURANCE PROGRAM, CURRENCY-FORAL No. 4-510-101. THE SURVEYOR IS NOT RESPONSIBLE FOR FINAL DETERMINATION.

BY: J. WIRT

DATE: 03/20/03

ALL ASSESSMENTS
 BY TITLE COMPANY
 IN THE SURVEY REQUIRED
 FOR THIS TRANSACTION
 CITY
 CHIPPING PLANTING
 ONLY AS TO FLOOD
 DETERMINATION
 SUBJECT TO ANY AND ALL
 RIGHTS AND INTERESTS
 WHICH MAY BE VALIDLY
 CLAIMED AGAINST THIS
 TRACT

SURVEYOR HAS MADE NO INVESTIGATION OR INDEPENDENT SEARCH FOR EASEMENTS OF RECORD, ENCUMBRANCES, RESTRICTIONS, EVIDENCE OF TITLE, EASEMENTS, SUBDIVISIONS AND ENVIRONMENTAL CONDITIONS WERE NOT EXAMINED OR CONSIDERED AS A PART OF THIS SURVEY. STATEMENTS MADE BY SURVEYOR OR OBSERVERS OF COMPANIES OR FACILITIES THAT MAY BE USED, ARE USE OF INFORMATION OF THIS TRACT ARE NOT WARRANTED BY SURVEYOR.