

Some of the elevations shown may not be available in all communities.



Design 2951W E-1 - Flipped

Elevations subject to change.  
12/29/2011 - Perry Homes  
(60° CL)

**PERRY HOMES**

# DESIGNS

## Design 2951W

This home contains approximately 2,951 square feet and includes four bedrooms and three baths.

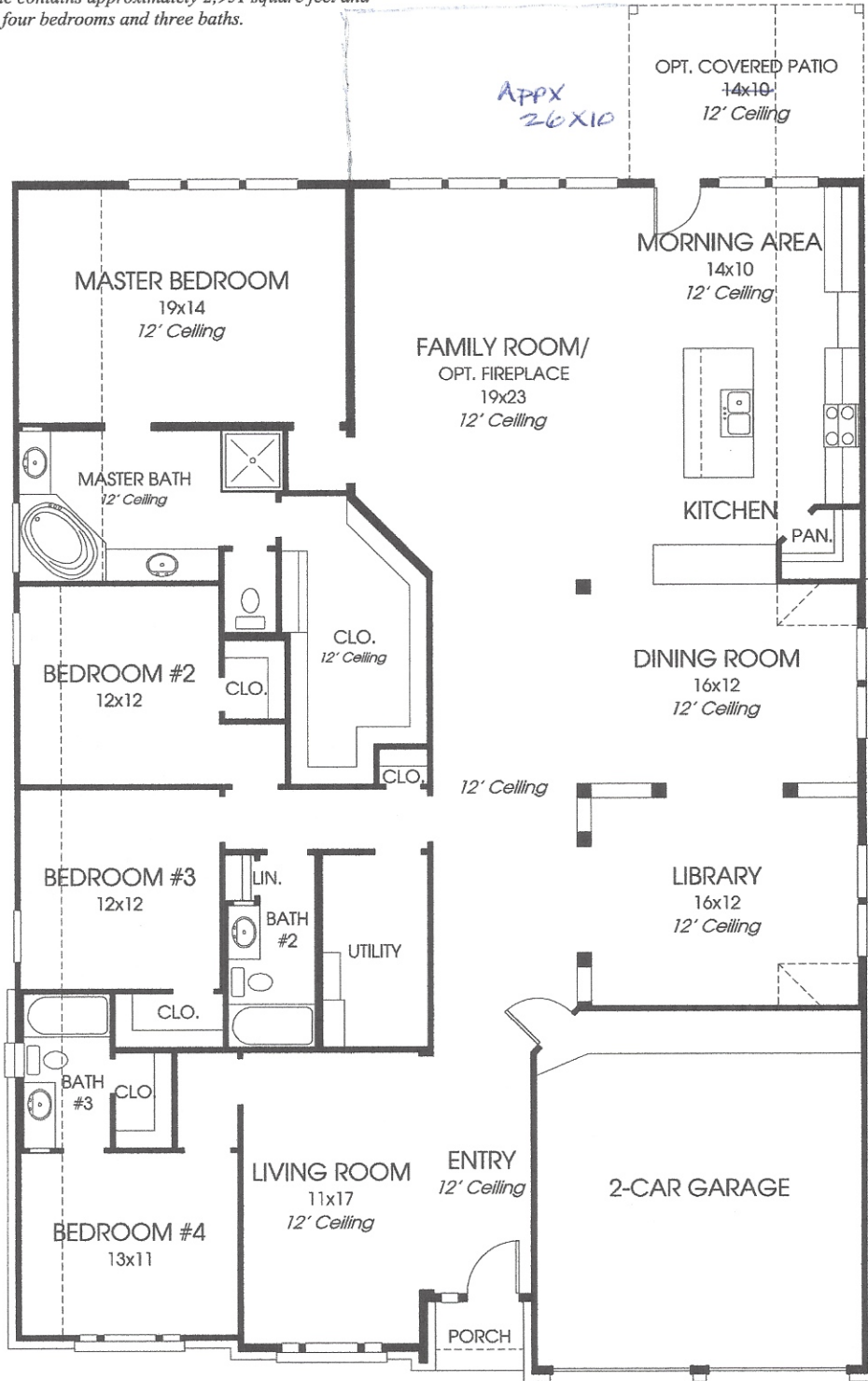

Note: Any options listed on this brochure are available at an additional cost.

*Plan is flipped*

Not included: inside keyed deadbolt locks, refrigerators, furnishings, drapery, plants, decorator items and all other personal property being used in model homes. Builder reserves the right to make changes in the plans and specifications, and to substitute material of similar quality. Room dimensions indicate approximate inside area measurements.

12/29/2011 - Perry Homes  
(60' CL)

# PERRY HOMES



**T-47 RESIDENTIAL REAL PROPERTY AFFIDAVIT  
(MAY BE MODIFIED AS APPROPRIATE FOR COMMERCIAL TRANSACTIONS)**

Date: September, 23, 2021 GF No. \_\_\_\_\_

Name of Affiant(s): Joseph A. Doumit Jr.

Address of Affiant: 12111 Moon Harvest Ln, Cypress, TX 77433-3855

Description of Property: LT 1 BLK 1 Water Haven at Bridgeland Sec 7  
County Harris, Texas

"Title Company" as used herein is the Title Insurance Company whose policy of title insurance is issued in reliance upon the statements contained herein.

Before me, the undersigned notary for the State of Texas, personally appeared Affiant(s) who after by me being sworn, stated:

1. We are the owners of the Property. (Or state other basis for knowledge by Affiant(s) of the Property, such as lease, management, neighbor, etc. For example, "Affiant is the manager of the Property for the record title owners."):

\_\_\_\_\_

2. We are familiar with the property and the improvements located on the Property.

3. We are closing a transaction requiring title insurance and the proposed insured owner or lender has requested area and boundary coverage in the title insurance policy(ies) to be issued in this transaction. We understand that the Title Company may make exceptions to the coverage of the title insurance as Title Company may deem appropriate. We understand that the owner of the property, if the current transaction is a sale, may request a similar amendment to the area and boundary coverage in the Owner's Policy of Title Insurance upon payment of the promulgated premium.

4. To the best of our actual knowledge and belief, since 4/23/12 there have been no:  
a. construction projects such as new structures, additional buildings, rooms, garages, swimming pools or other permanent improvements or fixtures;  
b. changes in the location of boundary fences or boundary walls;  
c. construction projects on immediately adjoining property(ies) which encroach on the Property;  
d. conveyances, replattings, easement grants and/or easement dedications (such as a utility line) by any party affecting the Property.

EXCEPT for the following (If None, Insert "None" Below:) None  
\_\_\_\_\_  
\_\_\_\_\_  
\_\_\_\_\_

5. We understand that Title Company is relying on the truthfulness of the statements made in this affidavit to provide the area and boundary coverage and upon the evidence of the existing real property survey of the Property. This Affidavit is not made for the benefit of any other parties and this Affidavit does not constitute a warranty or guarantee of the location of improvements.

6. We understand that we have no liability to Title Company that will issue the policy(ies) should the information in this Affidavit be incorrect other than information that we personally know to be incorrect and which we do not disclose to the Title Company.

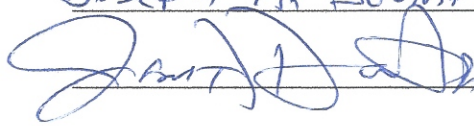
Joseph A. Doumit Jr.  

SWORN AND SUBSCRIBED this 23rd day of September, 2021

Notary Public 

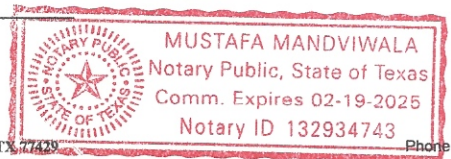

(TXR-1907) 02-01-2010



**\* CITY ORDINANCES**  
**\*\* RESTRICTIVE COVENANTS**  
**\*\*\* BUILDER GUIDELINES**

WIRE FENCE — X —  
CHAIN LINK FENCE — O —  
IRON FENCE — I —  
WOOD FENCE — // —  
OVERHEAD UTILITIES — U —

BL = BUILDING LINE  
PL = PROPERTY LINE  
UE = UTILITY EASEMENT  
AE = AERIAL EASEMENT  
MH = MANHOLE  
FNC = FENCE  
BUILDING LINE  
ESMT LINE  
AERIAL ESMT

IR. = IRON ROD  
IP. = IRON PIPE  
PUE = PUBLIC UTILITY ESMT.  
PAE = PERMANENT ACCESS ESMT.  
MUE = MUNICIPAL UTILITY ESMT.  
SSE = SANITARY SEWER ESMT.  
WLE = WATERLINE EASEMENT  
ROW = RIGHT OF WAY  
FND = FOUND

**LEGEND**

CONCRETE  
COVERED  
SOD

ELECT. BOX  
A/C PAD  
FIRE HYDRANT  
LIGHT STANDARD  
UTILITY POLE  
MANHOLE  
WATER METER  
UTIL. PEDESTAL

SCALE 1"=30'

15' 15' 30'

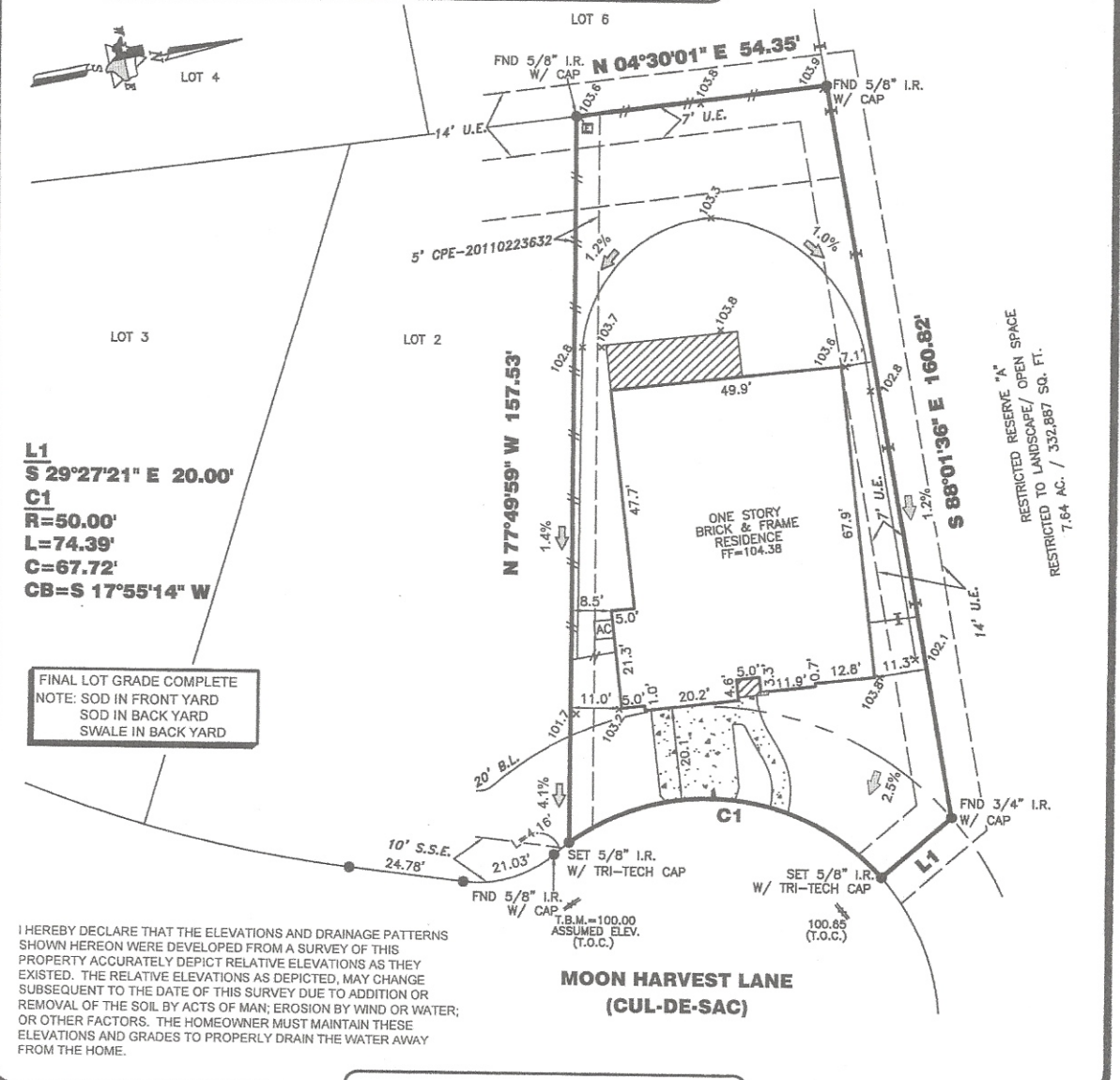

I HEREBY DECLARE THAT THE ELEVATIONS AND DRAINAGE PATTERNS SHOWN HEREON WERE DEVELOPED FROM A SURVEY OF THIS PROPERTY ACCURATELY DEPICT RELATIVE ELEVATIONS AS THEY EXISTED. THE RELATIVE ELEVATIONS AS DEPICTED, MAY CHANGE SUBSEQUENT TO THE DATE OF THIS SURVEY DUE TO ADDITION OR REMOVAL OF THE SOIL BY ACTS OF MAN; EROSION BY WIND OR WATER; OR OTHER FACTORS. THE HOMEOWNER MUST MAINTAIN THESE ELEVATIONS AND GRADES TO PROPERLY DRAIN THE WATER AWAY FROM THE HOME.

**PROPERTY INFORMATION**

LOT 1 BLOCK 1

SUBDIVISION:  
WATER HAVEN AT BRIDGELAND SEC. 7

RECORDING INFO:  
FILM CODE NO. 636277 OF THE MAP RECORDS,  
HARRIS COUNTY, TEXAS

BORROWER:  
JOSEPH DOUMIT

TITLE CO.  
CHICAGO TITLE EXECUTIVE TITLE CO., LTD.

G.F.# ETH1201043 G.F. DATE: 04-10-12

SURVEYED FOR:  
PERRY HOMES, LLC

**DRAWING INFORMATION**

TRI-TECH JOB NO: Y20415-12

CLIENT JOB NO: N/A

DRAWN BY: TDA

BEARING BASE: REFERRED TO PLAT NORTH

FIELD DATE: SEE REVISIONS

**FLOOD INFORMATION**

F.I.R.M. NO: 48201C PANEL: 0405L

REVISED DATE: 06-18-07 ZONE: "X"

FLOOD INFORMATION PROVIDED HEREON IS BASED ON SCALING THE LOCATION OF THE SUBJECT TRACT ON THE FLOOD INSURANCE RATE MAPS. THE INFORMATION SHOULD BE USED TO DETERMINE FLOOD INSURANCE RATES ONLY AND IS NOT INTENDED TO IDENTIFY SPECIFIC FLOODING CONDITIONS. WE ARE NOT RESPONSIBLE FOR THE F.I.R.M.'S ACCURACY. FLOOD INFORMATION IS SUBJECT TO LETTER OF MAP CHANGES.

**NOTES:**

ALL EASEMENTS AND BUILDING LINES SHOWN ARE PER THE RECORDED PLAT UNLESS OTHERWISE NOTED.

ALL ROD CAPS ARE STAMPED "COSTELLO INC.", UNLESS OTHERWISE NOTED.

SUBJECT TO A DRAINAGE EASEMENT 15' ON EACH SIDE OF THE CENTERLINE OF ALL NATURAL DRAINAGE COURSES IN THE ADDITION AS SHOWN ON RECORDED PLAT OF SAID ADDITION.

RESTRICTIVE COVENANTS AND EASEMENTS AS DEFINED PER FILM CODE NO. 636277, M.R.H.C.T.X., M.C.C.F. NOS. 2046109, 2046110.

C.O.H. ORDINANCE 85-1878 PER H.C.C.F. # N-253886 AND C.O.H. ORDINANCE 89-1312 PER H.C.C.F. # M-237573 AND AMENDED BY C.O.H. ORDINANCE 1998-282.

PROPERTY SUBJECT TO RECORDED RESTRICTIONS, REGULATIONS, & ORDINANCES IF ANY.

ABSTRACT INFORMATION PROVIDED HEREON IS BELIEVED TO BE SUFFICIENT AND CORRECT BY THE UNDERSIGNED SURVEYOR, THIS SURVEY DOES NOT CONSTITUTE A TITLE SEARCH BY THE SURVEYOR, THE ENCUMBRANCES OF RECORD, AS REFLECTED ON THIS SURVEY ARE BASED ON THE RECORDED MAP, PLAT AND/OR DEEDS IN CONJUNCTION WITH TITLE INFORMATION OBTAINED FROM THE TITLE REPORT LISTED HEREON.

ALL BUILDING LINES, RECORDED EASEMENTS, UNRECORDED EASEMENTS, BUILDING RESTRICTIONS (DEED RESTRICTIONS, ETC.) AND ZONING ORDINANCES (INCLUDING CITY OF HOUSTON), IF ANY, THAT AFFECT SUBJECT PROPERTY SHOULD BE VERIFIED.

THIS SURVEY DOES NOT ADDRESS ANY EAVES, GUTTERS OR OTHER OVERHANGING STRUCTURE FEATURES, WHICH MAY PROTRUDE OVER BOUNDARY, EASEMENT AND/OR BUILDING LINES, UNLESS OTHERWISE SHOWN HEREON.

A GROUND AND/OR AERIAL EASEMENT MAY EXIST ADJACENT TO ANY EXISTING UTILITY. OWNER AND BUILDERS SHOULD VERIFY WITH APPLICABLE UTILITY COMPANIES PRIOR TO PLANNING OR CONSTRUCTION.

**REVISIONS**

NO.	DATE	REASON	BY
1	01-23-12	LOT PAD	
2	01-27-12	FORM	
3	04-23-12	FINAL	TDA
4	04-02-12	ADD BUYER	

**TRI-TECH SURVEYING COMPANY, L.P.**

WWW.SURVEYINGCOMPANY.COM

10401 Westoffice Drive Phone: (713) 667-0800  
Houston Texas, 77042 Fax: (713) 667-4610

**CERTIFICATION**

I, the undersigned registered professional land surveyor, do hereby state that the plat shown hereon represents a boundary survey made on the ground under my supervision of the tract or parcel of land, according to the map or plat thereof, indicated hereon.

THIS SURVEY IS VALID FOR THIS TRANSACTION ONLY. THIS SURVEY IS INVALID WITHOUT THE ORIGINAL EMBOSSED SURVEYORS SEAL AND SIGNATURE

© 2012, TRI-TECH SURVEYING COMPANY, L.P.

05.02.12

*[Signature]*

SURVEYOR REGISTRATION