

NATIONAL FLOOD INSURANCE PROGRAM  
 FIRM Zone AE  
 Panel 0028--E  
 Community #485489  
 December 6, 2002

We hereby certify that  
 this is a true & correct  
 copy of the original instrument  
**STEWART TITLE COMPANY**  
 Initial *[Signature]*

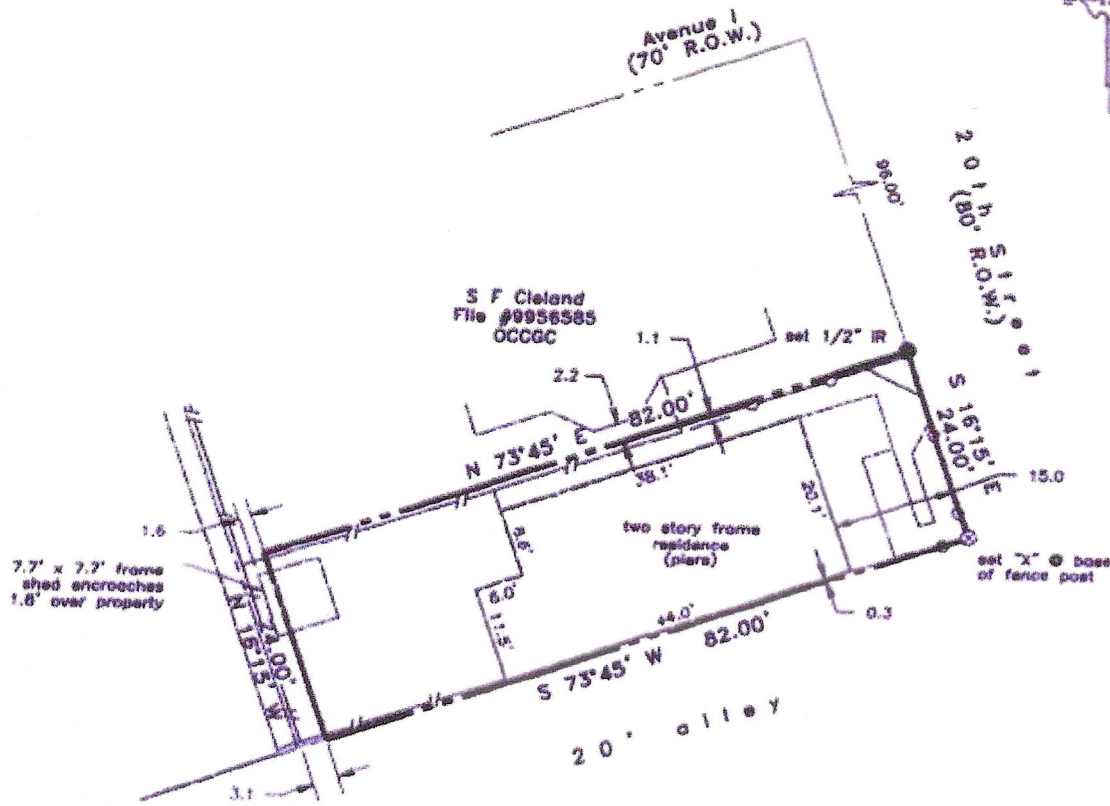

NOTES:  
 - True ground distances shown  
 - Plot and bearings reference Plan of COG, Sandusky 1845  
 - Survey monuments reconciled w/numerous previous surveys

Scale: 1" = 20'  
 10 Feet 0 10 20 30

*John P. Smeckell by  
 Kristine E. Simon  
 attorney in fact  
 Kristine E. Simon*



LAND TITLE SURVEY OF A TRACT OF LAND  
 being the South 24 feet of Lot 7, and the  
 East 39 feet 2 inches of the South 24 feet  
 of Lot 6, in Block 200, In the City and