



FLOOD INFO
 *THIS TRACT OR LOT IS NOT IN THE 100 YEAR FLOOD PLAIN AND IS IN ZONE "X" AS LOCATED BY FEDERAL INSURANCE ADMINISTRATION DESIGNATED FLOOD HAZARD AREA BY COMMUNITY No. 480287, MAP No. 48201 C, PANEL No. 0260 L, DATED 06-18-07.
 *THIS INFORMATION IS BASED ON GRAPHIC PLOTTING ONLY. *WE DO NOT ASSUME RESPONSIBILITY FOR EXACT DETERMINATION!

BLOCK 27

NORTH SPRING SECTION EIGHT (8) (VOL. 307, PG. 13 H.C.M.R.)

LOT 26

1" = 20'

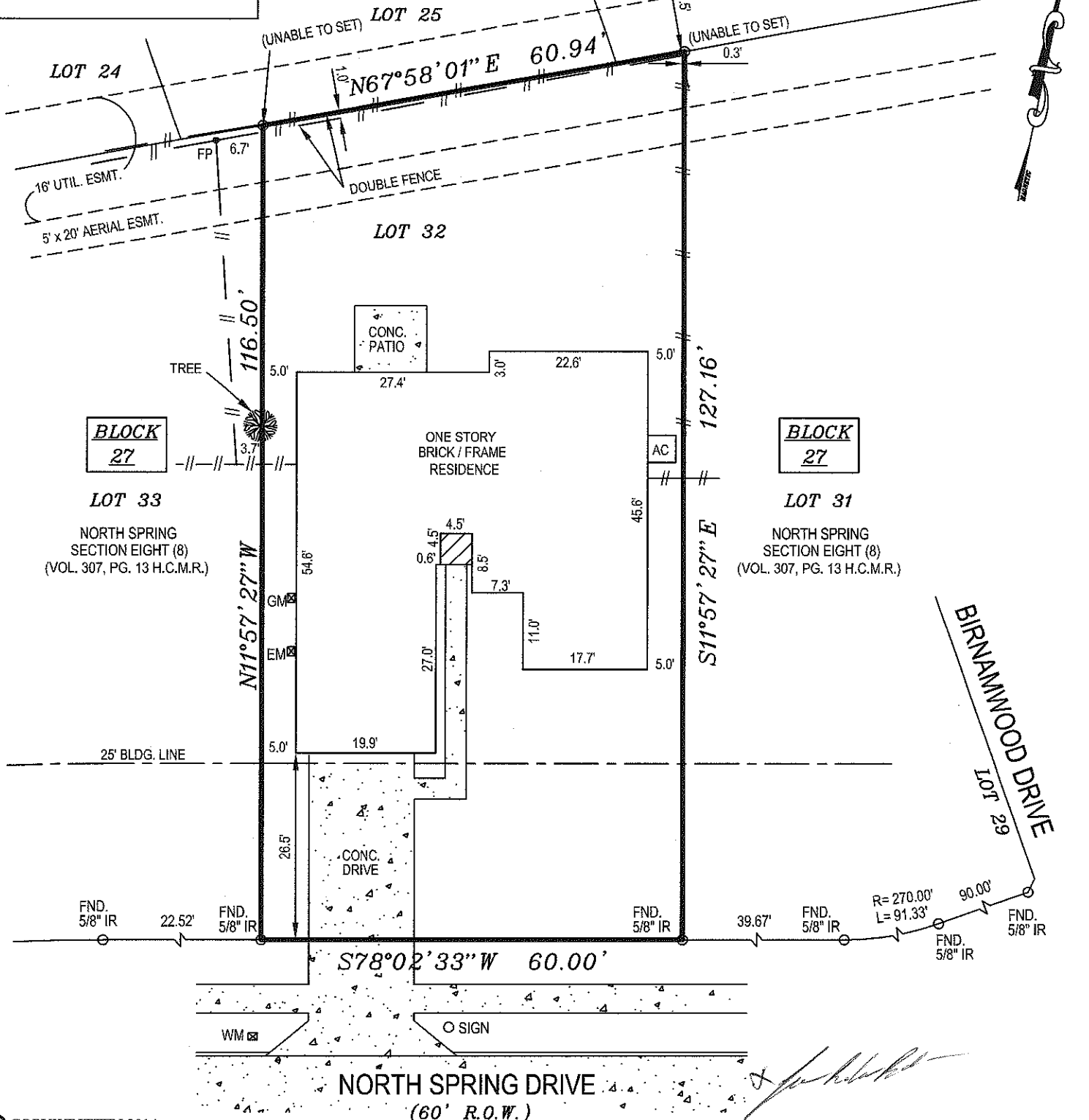

© COPYWRITTEN 2014

NOTES:
 1.) SUBJECT TO RESTRICTIVE COVENANTS SET OUT IN VOLUME 307, PAGE 13 H.C.M.R. AND UNDER H.C.C.F. NO(S). H763374, J505816, V512402, 20120288997 THROUGH 20120289001.
 2.) SUBJECT TO TERMS, CONDITIONS, AND STIPULATIONS IN THE AGREEMENT BY AND BETWEEN A.S.L.A. INC., AND H.L. AND P. CO. AS RECORDED IN H.C.C.F. NO. J092485.
 3.) ALL BEARINGS SHOWN ARE REFERENCED PER THE RECORDED PLAT.

LEGEND	
I.R.	IRON ROD
-//-	WOOD FENCE
H.C.M.R.	HARRIS COUNTY MAP RECORDS
H.C.C.F.	HARRIS COUNTY CLERK'S FILE
CONC	CONCRETE
EM	ELECTRIC METER
GM	GAS METER
WM	WATER METER
AC	AIR CONDITIONER
CO	CLEAN OUT
TITLE CO.	FIRST AMERICAN
GF#	1912825-HO90
REVISION #	REVISION DESCRIPTION
DRAFTING	03-19-14/AR
FIELD	03-18-14/CM
KEY MAP	293 T
HAWKLAND JOB #	2815 N. SPRING DR.

PROPERTY DESCRIPTION:
 Lot Thirty-Two (32), in Block Twenty-Seven (27), of NORTH SPRING, SECTION EIGHT (8), a subdivision in Harris County, Texas, according to the map or plat thereof recorded in Volume 307, Page 13, of the Map Records of Harris County, Texas.
ADDRESS: 2815 NORTH SPRING DRIVE, SPRING, TEXAS 77373
PROPOSED BORROWER: JOHN ROBERT BALLOU
PROPOSED INSURED: FIRST CHOICE LOAN SERVICES, INC.
OWNER OF RECORD: JOSE GONZALEZ AND WILBERD GARCIA (H.C.C.F. NO. 20120060843)

-SURVEYOR HAS NOT ABSTRACTED SUBJECT PROPERTY. SURVEY IS BASED ON TITLE COMMITMENT LISTED BELOW.
 -ALL BUILDING LINES AND EASEMENTS ARE PER RECORDED PLAT UNLESS OTHERWISE SHOWN.
 -THIS SURVEY IS CERTIFIED FOR THIS TRANSACTION ONLY. IT IS NOT TRANSFERABLE TO ADDITIONAL INSTITUTIONS OR SUBSEQUENT OWNERS.

BUILDER MUST VERIFY ALL BUILDING LINES, EASEMENTS, BUILDING LINE RESTRICTIONS (DIED RESTRICTIONS, ETC.) AND ZONING ORDINANCES, IF ANY, THAT MAY AFFECT SUBJECT PROPERTY, BEFORE STARTING CONSTRUCTION.

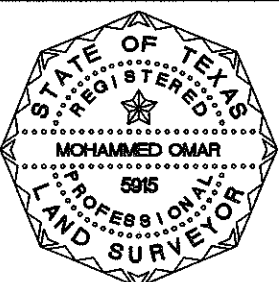

I HEREBY CERTIFY THAT THIS SURVEY WAS MADE ON THE GROUND UNDER MY SUPERVISION AND THAT IT CORRECTLY REPRESENTS THE FACTS FOUND AT THE TIME OF THE SURVEY. THERE WERE NO ENCROACHMENTS APPARENT ON THE GROUND EXCEPT AS SHOWN HEREON.

(Signature)
 MOHAMMED OMAR R.P.L.S. No. 5915



527 BELWIN DRIVE, KATY, TEXAS
 PH: (281) 855-8495; FAX: (832) 262-4563

