

SCALE : 1"=20'

HOUSE MUST BE BELOW 16' IN HEIGHT.

KINDER MORGAN PIPELINE ESM'T  
H.C.C.F. NO. Y892427  
O.P.R.O.R.P.

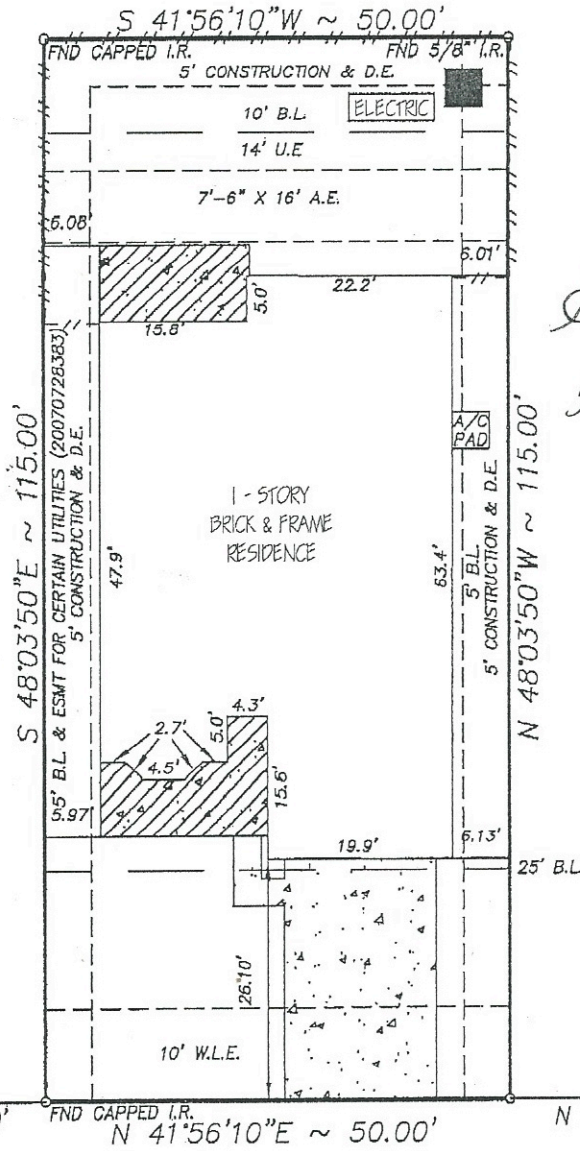

*Andrea Little  
Deborah Little*

LOT 10

LOT 8

FND CAPPED I.R. N 41°56'10"E ~ 50.00' FND CAPPED I.R. N 41°56'10"E ~ 50.00' FND CAPPED I.R. N 41°56'10"E ~ 50.00' FND CAPPED I.R.

21223 CLOVER CREST DRIVE  
(60' R.O.W.)

NOTE:

- Distances shown in parentheses were measured on the ground.
- The following flood information was from a F.E.M.A. Map. We are not responsible for its accuracy.

COMMUNITY # 480284 PANEL # 0420L

DATE OF REVISION 06/18/07

(OUTSIDE THE 100 YEAR FLOOD PLAIN) ZONE "X"

NOTE:

- AGREEMENT WITH CENTERPOINT ENERGY, LLC FOR THE INSTALLATION, OPERATION & MAINTENANCE OF AN UNDERGROUND/OVERHEAD ELECTRICAL DISTRIBUTION SYSTEM. RECORDED UNDER C.F.NO. 20080345437 OF THE R.P.R.O.H.C., TX.
- BUILDING SETBACK LINE FOR GARAGE OR OTHER PERMITTED ACCESSORY BUILDING LOCATED 60' FROM THE FRONT LOT LINE MAY BE LOCATED 3' FROM THE INTERIOR PROPERTY LINE IF THE GARAGE ON THE ADJACENT LOT IS LOCATED SO THAT THERE IS A MINIMUM SEPARATION OF 10'. RECORDED UNDER C.F.NO X-365641, ANNEXED UNDER C.F.NO. 20070583813 OF THE R.P.R.O.H.C., TX.
- BUILDING SETBACK LINE FOR RESIDENCE, GARAGE OR OTHER PERMITTED ACCESSORY BUILDING, 10' IN WIDTH ALONG THE REAR PROPERTY LINE, RECORDED UNDER C.F.NO X-365641, ANNEXED UNDER C.F.NO. 20070583813 OF THE R.P.R.O.H.C., TX.

MV: \FINALS\WOF090404

Surveyed for LEGEND HOMES on 03/13/12  
Showing Lot 9 Block 4 of WHITE OAK FALLS  
Section 4 in HARRIS County Texas according to the Map or Plat  
recorded in F.C. NO. 612213 of the MAP records of HARRIS County.

REVISIONS		
12/07/12	FINAL	CC

W.O. No. 108638

G.F. No. 1120118411

*Daniel W. Goodale*

I hereby certify that this survey was made on the ground under my supervision and that it correctly represents the facts found at the time of the survey. There were no encroachments apparent on the ground except as shown hereon.



Buyer: ANDREA MAXINE LITTLE  
DEBORAH LYNN LITTLE  
Mortgage Co.: FIRST CHOICE LENDING GROUP L.P. HOUSTON  
Title Company: STEWART TITLE GUARANTY COMPANY

**Hoffman Land Surveying, Ltd., LLP**  
5245 LANGFIELD ROAD - HOUSTON, TEXAS 77040 - (713)939-9100

