

Final Survey
 911417
 911417

ADDRESS: 12127
WEST CANYON TRACE DRIVE (PVT)
 (PAE. & PUE.) (50' R.O.W.)

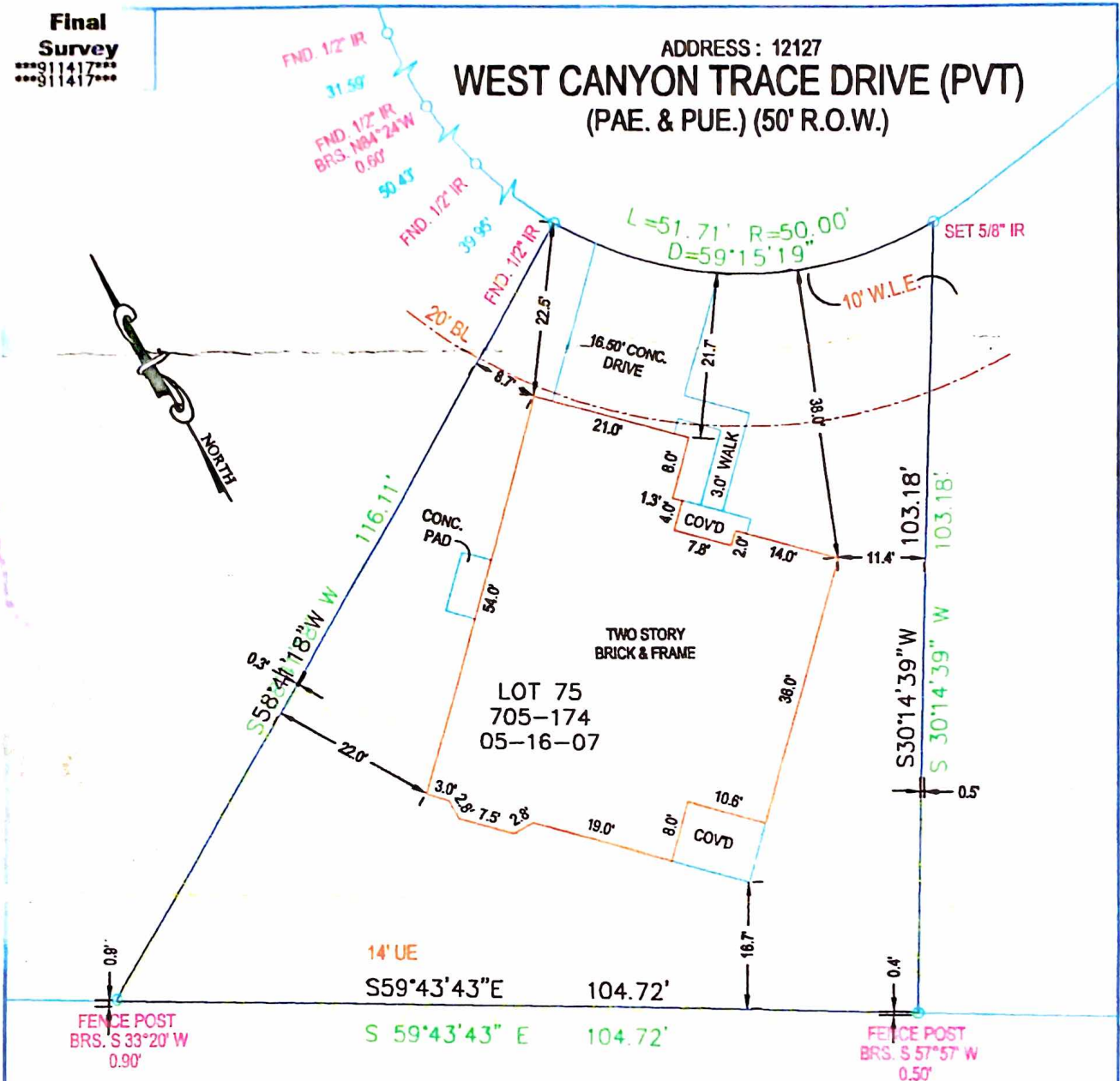

NOTES:
 1.) SUBJECT TO RESTRICTIVE COVENANTS SET OUT IN UNDER FILM CODE NO. 412148 IN MAP RECORDS OF HARRIS COUNTY, TEXAS, COUNTY CLERK'S FILE NOS. T378154, T620718, T780288, T829183, L118221, L228738, V811154, V811155, V849517 AND Y2220088, OFFICIAL RECORDS OF HARRIS COUNTY, TEXAS.
 2.) SUBJECT TO TERMS, CONDITIONS, AND STIPULATIONS IN THE AGREEMENT BY AND BETWEEN DEVELOPER AND HOUSTON LIGHTING & POWER COMPANY IN COUNTY CLERK'S FILE NO. T810088, H.C.O.R.
 3.) SUBJECT TO ALL THOSE CERTAIN PRIVATE STREET EASEMENTS AND SPECIAL BUILDING SET BACK LINES, AS SET FORTH IN DECLARATION OF RESTRICTIONS FILED FOR RECORD UNDER HARRIS COUNTY CLERK'S FILE NO. T378154.

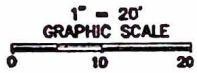

RLS #:	887-05-1528
CLIENT #:	911417-H022
FIELD DATE:	05-16-07/RC
DRAFTER:	05-16-07/PP
APPROVED:	05-16-07/DG
SCALE:	1" = 20'

ADDRESS
 12127 West Canyon Trace Drive,
 Houston, Texas 77095

LEGAL DESCRIPTION: (AS FURNISHED)

Lot 75, in Block 1, Stone Gate Section 1, a subdivision in Harris County, Texas, according to the map or plat thereof recorded in Volume 426, Page 88, of the Map Records of Harris County, Texas.

BASIS OF BEARINGS: All Bearings Shown are referenced per the Recorded Plat.

LIST OF POSSIBLE ENCROACHMENTS:

SURVEYOR INFORMATION:

