

# SPRING LAKES SECTION TWO (2)

1

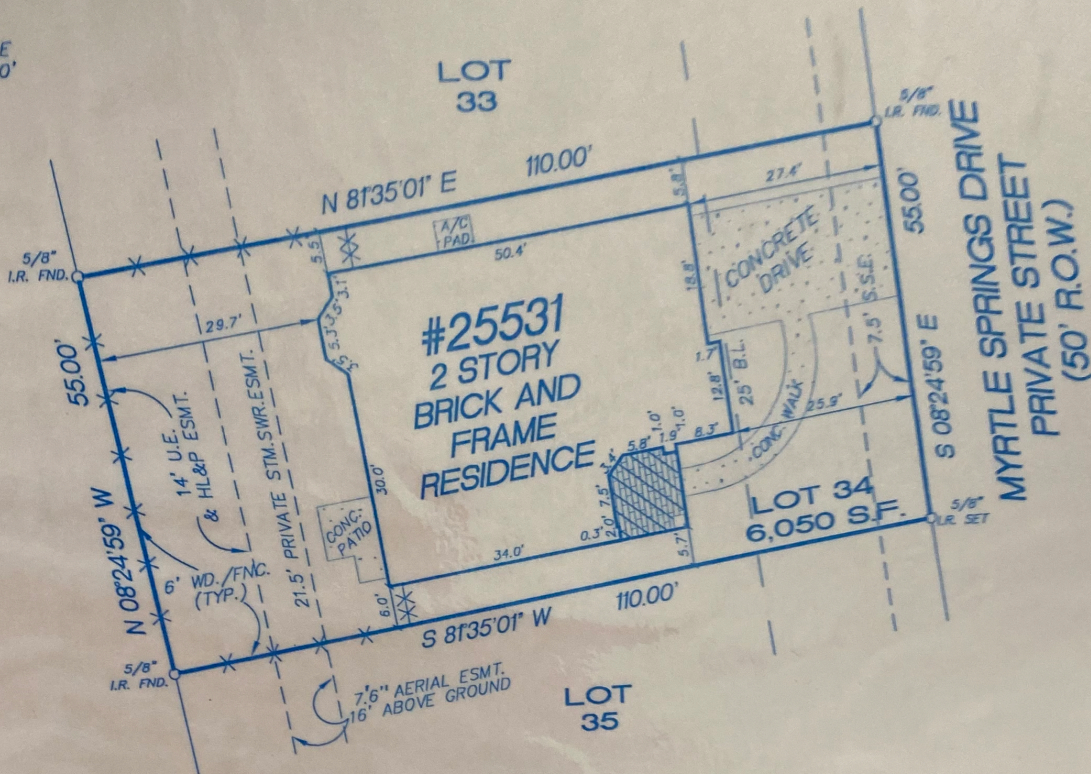

All bearings based on recorded plat referenced hereon.

H. L. & P. Agreement filed for record under H.C.C.F. No. T-789793

This survey was prepared in accordance with data provided in the Title Report under GF#99-41-86128, and date shown thereon

PROPERTY DESCRIPTION	Lot Thirty-Four(34), in Block One (1), of SPRING LAKES, SECTION TWO (2), an addition in Harris County, Texas, according to the map or plat thereof filed under Clerk's File No. T-731445 at Film Code No. 420026 of the Map Records of Harris County, Texas.		
----------------------	--	--	--

PURCHASER	Izhar Ahmad and Sue Ahmad	ADDRESS	25531 Myrtle Springs Drive Spring, Texas 77373
-----------	---------------------------	---------	---

According to the Federal Insurance Rate Maps, published by the Federal Emergency Management Agency, the property shown hereon lies in ZONE X, NOT inside the 100 year Flood Hazard Area; Map No. 48201C 0260 J, November 06, 1996

DATE	07-20-00	SCALE	1"=20'	BDB
GF No.	99-41-86128	JOB No.	20001801	

**APOLLO SURVEYING**  
Residential - Commercial - Rural  
(281) 359-1925 ~ FAX (281) 359-3406  
1210 Hamblen Rd. ~ Suite 500 ~ Kingwood, TX 77339

I do hereby certify that the above property has been surveyed under my supervision, is true and correct, that the corners of the property have been set, left as found, or referenced, that the above property has access to a dedicated public roadway and that there are no discrepancies or encroachments unless shown and that this survey conforms to the Texas Society of Professional Land Surveyors Standards and Specifications.

*Geza Vadasz*  
GEZA VADASZ  
STATE OF TEXAS  
R.P.L.S. No. 1987