

DATE: 9-1-2021 KEY MAP#: \_\_\_\_\_  
 NAME: CAROL MARPLE  
 ADDRESS: 16426 FARNELL CT.  
 CITY: SPRING, TX ZIP: 77379  
 PH: (281) 610-3455 PH. \_\_\_\_\_  
 OTHER: EMAIL: CAROL.MARPLE@GARYGREENE.COM

Office (713) 714-0015  
 WALTER AMAYA (281) 883-9029

- 13 - EXTERIOR PILING S = \$ 3,900.00
- 12 - INTERIOR PILING S = \$ 4,200.00
- LIFE TIME TRANSFERABLE WARRANTY. \$ 8,100.00
- 3-4 DAYS OF WORK.
- 50% DUE ON START DATE.
- 50% DUE UPON COMPLETION.

RECOMMENDED

- HYDRO STATIC PRESSURE TEST. \$ 350.00

- ISOLATION TEST.

\$ 250.00

(ONLY NEEDED IF A LEAK IS FOUND)

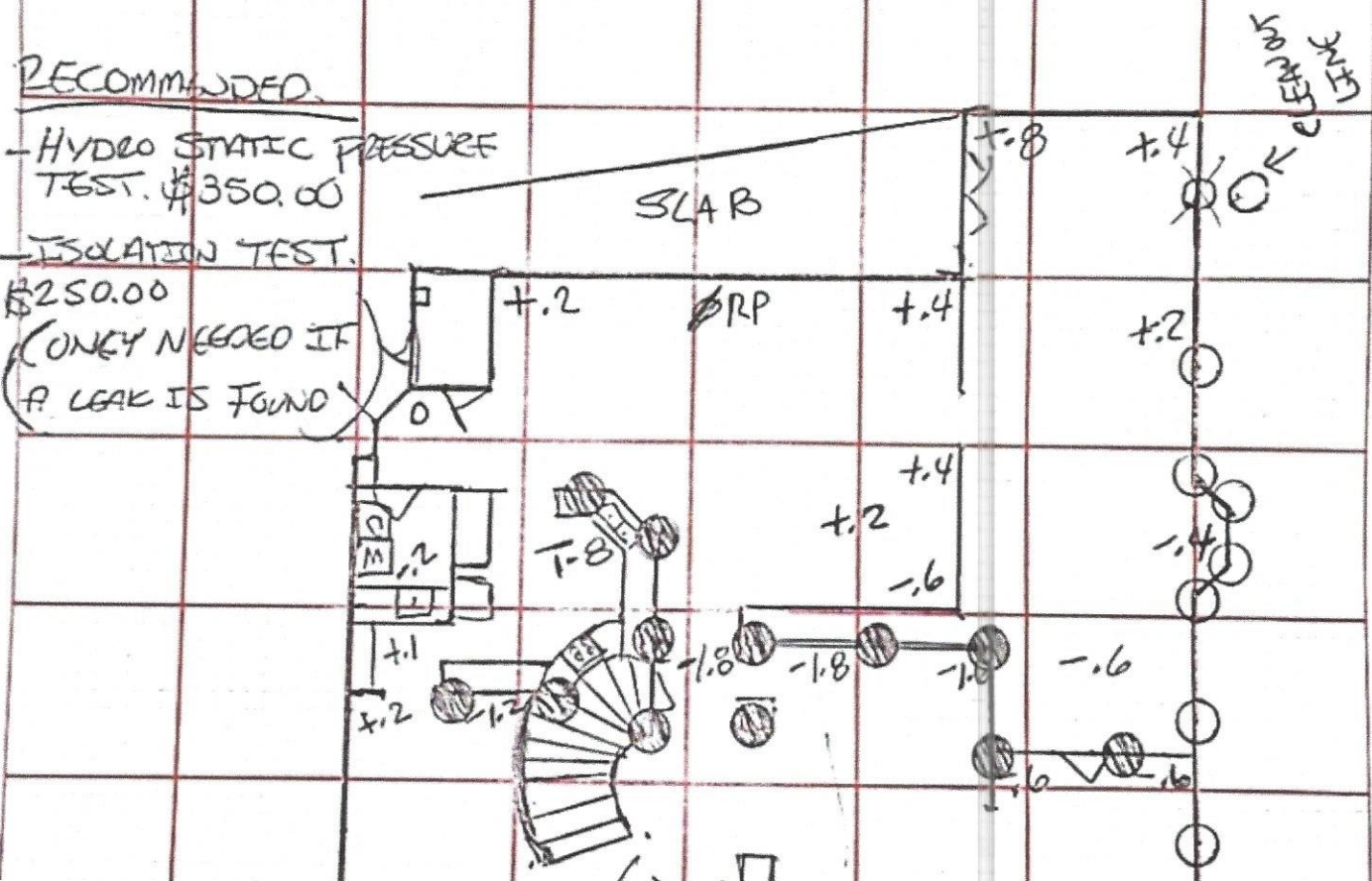

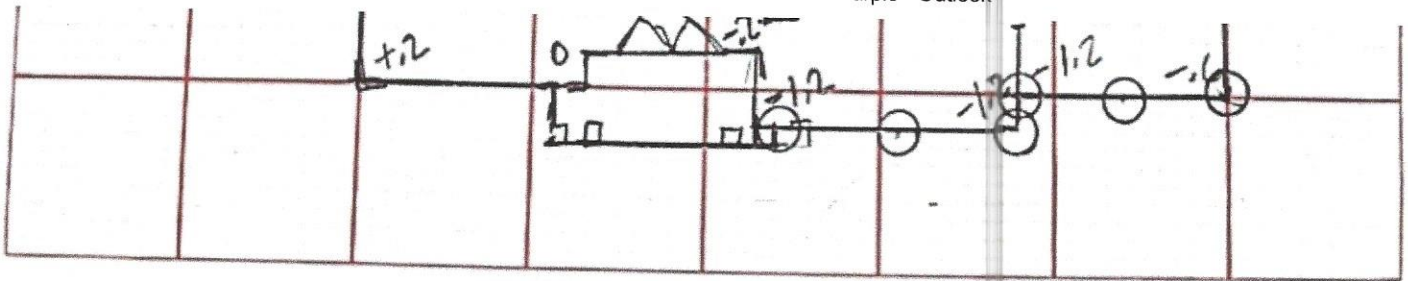

Total Number of Pilings:

Exte \_\_\_\_\_

Interior \_\_\_\_\_

Legend:

Exterior Pilings

Interior Pilings

Existing Pilings

○ Fences \_\_\_\_\_

● Decks \_\_\_\_\_

□ Pea Gravel \_\_\_\_\_