

**LEGEND**

- CP = CONTROL POINT
- B.B.D.C.L. = BEARING BASIS DIRECTIONAL CONTROL LINE
- [Symbol] = COVERED
- [Symbol] = CONCRETE
- o- = CHAIN LINK FENCE
- x- = WIRE FENCE
- - - = OVERHEAD ELECTRIC
- ⊕ = POWER POLE

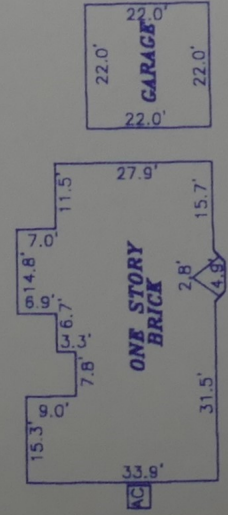

**DETAIL: NOT TO SCALE**

**NOTE:**  
1. CABLE TV AGREEMENT PER H.C.C.F. NO.(S) H 225739, R.P.R.H.C., TX.

ALL BEARINGS BASED ON RECORDED PLAT FLOOD ZONE DETERMINED BY GRAPHIC PLOTTING ONLY. WE DO NOT ASSUME RESPONSIBILITY FOR EXACT DETERMINATION.		OF NO.: 02-40-4951
LOT: 10	BLOCK: 11A	SECTION: 11
RECORDATION: VOL. 15, PG. 8, M.R.H.C.	COUNTY: HARRIS	STATE: TEXAS
LENDER:	TITLE CO.: COMMERCE TITLE	year flood plain and is in <b>ZONE 'X'</b> as located by Federal Insurance Administration designated Flood Hazard Area by Community Panel No. 480287 0745X dated 04/20/00
PURCHASER: TERRY S. SHAW AND ANGELA M. JACKSON	JOB NO. 202403	
ADDRESS: 811 STEELE ROAD, HIGHLANDS, TEXAS 77562	TO THE LIEN HOLDERS, THE OWNER(S) AND THE LAND TITLE GUARANTY COMPANY SHOWN HEREON, THE UNDERSIGNED DOES HEREBY DECLARE THAT THIS SURVEY WAS MADE THE 28TH DAY OF MAY, 2002 ON THE GROUND OF THE PROPERTY LEGALLY SHOWN HEREON AND IS CORRECT, AND THAT THERE ARE NO DISCREPANCIES, CONFLICTS, OR SHORTAGES IN AREA AND BOUNDARY LINES, OR ENCUMBRANCES OR ANY APPARENT EASEMENTS OR RIGHTS-OF-WAY, EXCEPT AS SHOWN HEREON; SAID PROPERTY HAS ACCESS TO & FROM A DEDICATED ROADWAY AS SHOWN.	
FIELD WORK 5/29/02-5C	<p><b>George H. Shipman S.S.</b> <b>Surveying Specialists, L.L.C.</b> P.O. Box 1974 Mont Belvieu, Tx 77580 (office) 281 385-2087 (Fax) 281 385-5792 www.surveyingspecialists.com</p>	
DRAFTED BY 5/31/02-tfw		
CHECKED BY 5/31/02-gs		
KEY MAP NO. 4605		
REVISIONS		