

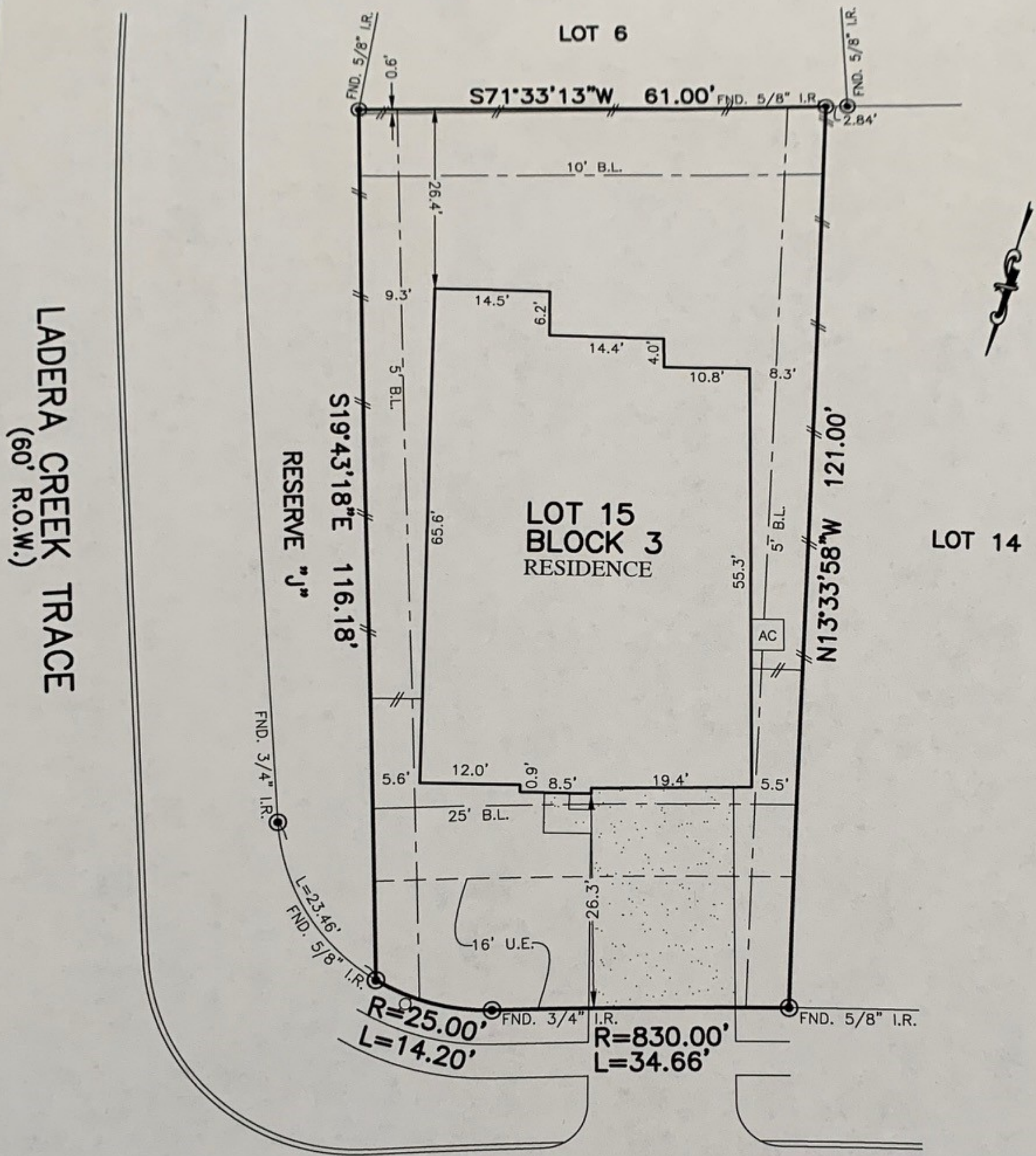

FLATWORK	B.L. BUILDING LINE	U.E. UTILITY EASEMENT	A.E. AERIAL EASEMENT	○ LIGHT POLE	⊗ MANHOLE
PROPERTY LINE	G.B.L. GARAGE BUILDING LINE	W.L.E. WATER LINE EASEMENT	D.E. DRAINAGE EASEMENT	□ ELECTRIC BOX	⊗ GRATE DRAIN
BUILDING LINE	(B.G.) BUILDER GUIDELINES	S.S.E. SANITARY SEWER EASEMENT	E.E. ELECTRIC EASEMENT	○ FIBER OPTIC	⊗ PAD MOUNTED TRANSFORMER
EASEMENT	F.F. FINISHED FLOOR	STM.S.E. STORM SEWER EASEMENT	○ WATER VALVE	○ TELEPHONE PEDESTAL	○ GAS METER
WOODEN FENCE	EXT. EXTENDED	P.A.E. PRIVATE ACCESS EASEMENT	○ FIRE HYDRANT	○ CABLE PEDESTAL	○ WATER METER
WROUGHT IRON FENCE	R.O.W. RIGHT-OF-WAY	P.U.E. PRIVATE UTILITY EASEMENT	○ MONUMENT	○ WATER METER	○ GUY ANCHOR
CHAIN LINK FENCE	T.O.F. TOP OF FORM	PVT. PRIVATE	○ IRON ROD	○ POWER POLE	○ INLET
OVERHEAD ELECTRIC	ELEV. ELEVATION	FND. FOUND	I.P. IRON PIPE		



2652
SAGEDALE DRIVE
(60' R.O.W.)

PLAT OF SURVEY
SCALE: 1" = 20'

NOTES:
1. ALL BEARINGS SHOWN HEREON ARE BASED ON THE RECORDED PLAT.
2. ALLPOINTS LAND SURVEY, INC. IS NOT LIABLE FOR ANY DAMAGES DUE TO INFORMATION NOT PROVIDED TO SURVEYOR OR BUILDER PLACING ANY IMPROVEMENTS WITHIN A BUILDING LINE OR EASEMENT.
3. SUBJECT TO APPLICABLE RESTRICTIVE COVENANTS LISTED IN ITEM 10-A, SCHEDULE "B" OF TITLE COMMITMENT ISSUED BY CALATLANTIC TITLE INSURANCE Co. UNDER G.F. No 114628-000493.

FOR: BARBARA ANN MAY
DOUGLAS TRUST
ADDRESS: 2652 SAGEDALE DRIVE
ALLPOINTS JOB#: LH168731 BY: DH
G.F.: 114628-000493
JOB:

LOT 15, BLOCK 3,
LADERA CREEK, SECTION 4,
CAB. Z, SHT. 5365, MAP RECORDS,
MONTGOMERY COUNTY, TEXAS

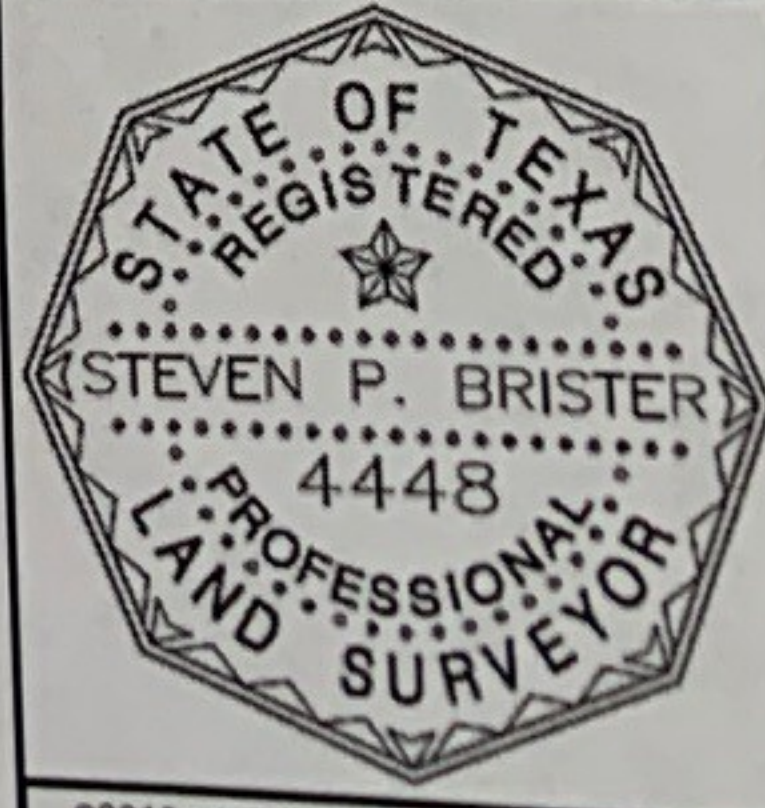

I HEREBY CERTIFY THAT THIS PLAT REPRESENTS THE RESULTS OF A SURVEY MADE ON THE GROUND, ON THE 11TH DAY OF MAY, 2019.

Steven P. Brister

FLOOD ZONE: X
COMMUNITY PANEL: 48339C0395G
EFFECTIVE DATE: 8/18/2014
LOMR: DATE:

"THIS INFORMATION IS BASED ON GRAPHIC PLOTTING. WE DO NOT ASSUME RESPONSIBILITY FOR EXACT DETERMINATION"

©2019, ALLPOINTS LAND SURVEY, INC. All Rights Reserved.