

MAP OR PLAT RECORDED C.F. X441246 F.C. 553099 HARRIS COUNTY MAP RECORDS.

This original work is protected under Copyright Laws, Title 17 United States Code 101 and 102. All violators will be prosecuted to the fullest extent of the law. This survey is being provided solely for the use of the recipients named herein, and no license has been created, express or implied, to copy the survey except as is necessary in conjunction with the original transaction, which shall take place within thirty (30) days from the date adjacent to the signature line hereon. Bearings based on recorded plat. Found or set iron rods at all corners. LOT SUBJECT TO AN H.L.&P./RELIANT ENERGY/CENTERPOINT ENERGY EASEMENT AS RECORDED IN CLERK'S FILE NO. X734483. LOT SUBJECT TO A BLANKET EASEMENT FOR ELECTRIC DISTRIBUTION AND/OR NATURAL GAS FACILITIES GRANTED TO CENTERPOINT ENERGY, AS RECORDED UNDER CLERK'S FILE NO. X348324.

This Tract DOES NOT Lie Within The 100 Year Flood Plain According To FEMA Map No. 4802870630 J Dated 11/6/96 (zone X).  
Warning: Use This Flood Information At Your Own Risk.  
LOT SUBJECT TO RESTRICTIONS IN F.C. 553099 OF THE MAP RECORDS AND UNDER CLERK'S FILE NO.S T952857  
V395504, X496153, AND Y574216

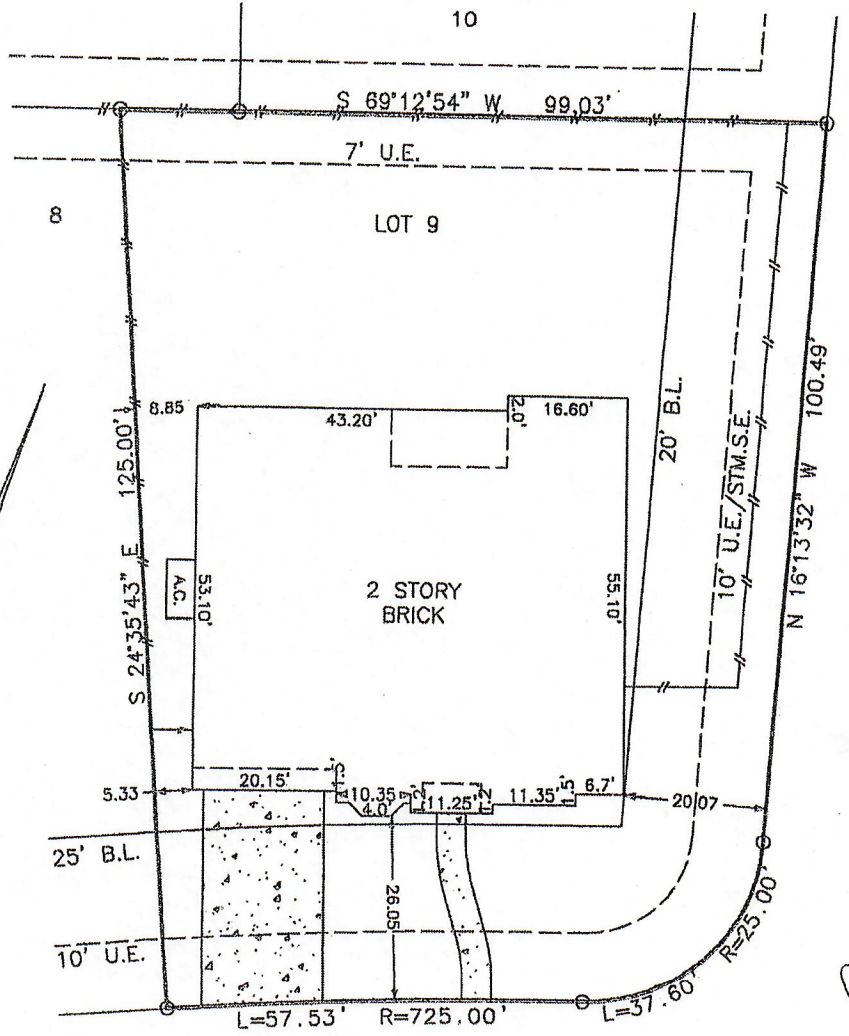

CABO ISLE LANE

12034 ARCADIA BEND LANE

SURVEY  
 LOT 9, BLOCK 1, LAKES ON ELDRIDGE NORTH  
 SECTION 17, HARRIS COUNTY, TEXAS

Scale: 1=20'  
 Date: 10/30/05  
 Revised:  
 Survey By: B.S.  
 Drawn By: C.H.  
 For: NORTH AMERICAN  
 GF# TX056250555  
 Purchaser:  
 VAN STEVEN DICKERSON  
 & SANDRA M. DICKERSON  
 Job No. 05-43521

THIS PLAT IS AN ACCURATE REPRESENTATION OF THAT SURVEY MADE ON THE GROUND UNDER MY SUPERVISION. THERE ARE NO APPARENT ENCROACHMENTS OR CONFLICTS ACROSS PROPERTY LINES AT THE TIME OF THIS SURVEY, EXCEPT AS SHOWN HERON.

BILLY L. SHANKS R.P.L.S. #1821

BILLY L. SHANKS

1414 WAVECREST LN.  
 HOUSTON, TEXAS 77062

281-488-1486  
 FAX 281-488-5526