

BEARINGS AND STREET RIGHT OF WAY PER RECORDED PLAT

SCALE 1"=20'

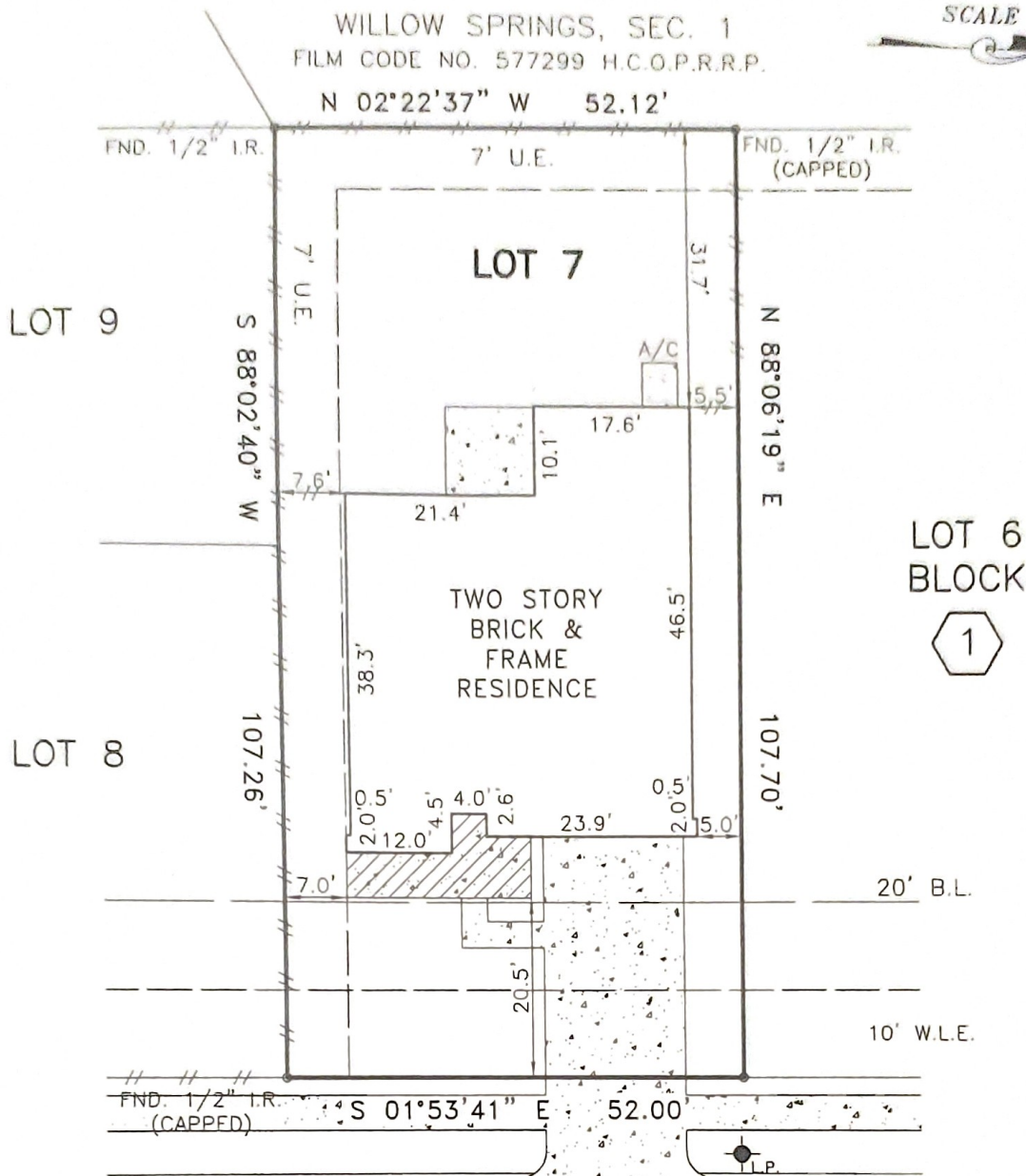

WALNUT DALE COURT (50' R.O.W.)

NOTES:

- 1. CONCRETE DRIVE OVER 10' W.L.E.
- 2. FENCES AS SHOWN.
- 3. EASEMENT FOR CERTAIN UTILITIES PER HCCF. NO. Z538544.

SCHEDULE "B"

G.F. NO. 1170470-H078
ITEMS, G, H, X, CC, DD, EE, GG, HH,
DO NOT APPLY TO THIS LOT.

PLAT OF LOT 7 BLOCK 1 OF WILLOW SPRINGS, SECTION 4
ACCORDING TO THE PLAT RECORDED IN FILM CODE NO. 601079 OF
THE MAP RECORDS OF HARRIS COUNTY, TEXAS

This survey is being provided solely for the use of the current parties and that no license has been created, express or implied, to copy the survey except as is necessary in conjunction with the original transaction.

PROPERTY IS NOT IN THE 100 YEAR FLOOD ZONE, IN ZONE "X"
ACCORDING TO F.I.R.M. MAP NO. 48201C 0485L, DATE 6/18/07
BY GRAPHING PLOTTING ONLY, WE DO NOT ASSUME RESPONSIBILITY FOR EXACT DETERMINATION.



PROPERTY SUBJECT TO SUBDIVISION COVENANTS, CONDITIONS AND RESTRICTIONS.
I hereby certify that this survey was made on the ground and that this plat correctly represents the facts found at the time of survey showing any improvements, from legal descriptions supplied by client. There are no encroachments apparent on the ground, except as shown. This survey is only certified for boundary and this transaction only. Surveyor did not abstract property. Easements, building lines, etc. shown are as identified by:

GF 1170470-H078 of FIRST AMERICAN TITLE COMPANY

Fred W. Lawton, Registered Professional Land Surveyor No. 2321

ADDRESS: 11643 WALNUT DALE COURT
CITY: HOUSTON, TEXAS ZIP: 77038
PURCHASER:

LENDER:

JOB NO: KB31971 DATE: 7/15/08 SCALE: 1"=20'-00" REVISION:

Key Map 411 G/H

SOUTH TEXAS SURVEYING ASSOCIATES, INC. BUILDER DIVISION

11281 Richmond Ave. Suite J-101 Houston, Texas 77082
TEL. (281) 556-9715 FAX (281) 556-6959

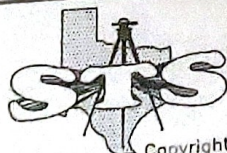

Copyright 2008 South Texas Surveying Associates, Inc.

J.D.