



2.0982 acres
91399.72 sq ft



NORTH

12-27-99
12/27/99
12/27/99
Jerrold Walkoviak
Dante Carlomagno
Joel Greenwood
Lawrence & Lori Chilton

THOMAS & MARY WETUSKI
114.75 ACRES
875/42

20' ACCESS
EASEMENT

JEROLD & JOSEPH
WALKOVIK
REMAINDER
76.48 ACRES
423/138

JEROLD & JOSEPH
WALKOVIK
REMAINDER
76.48 ACRES
423/138

DIRT
DRIVE

I, Dante Carlomagno, Registered Professional Land Surveyor No. 1562, do hereby certify that the above survey is a true and accurate representation of an actual on the ground survey made under my supervision and that there are no encroachments or overlaps unless otherwise shown. I further certify that the above property is not in the 100 year flood plain, as noted in panel 48117-0018.



Dante Carlomagno
Registered Professional
Land Surveyor, Number 1562

THOMAS & MARY WETUSKI
93.00 ACRES
865/242

20' ACCESS
EASEMENT

NOTE: ALL CORNERS ARE 5/8" IRON RODS SET UNLESS OTHERWISE NOTED. BEARINGS ARE BASED ON PREVIOUS DEEDS.

File name: 99645.DWG.DWG
Plot date: 11/01/99 at 15:01
Revised date: 12/17/99 at 17:40

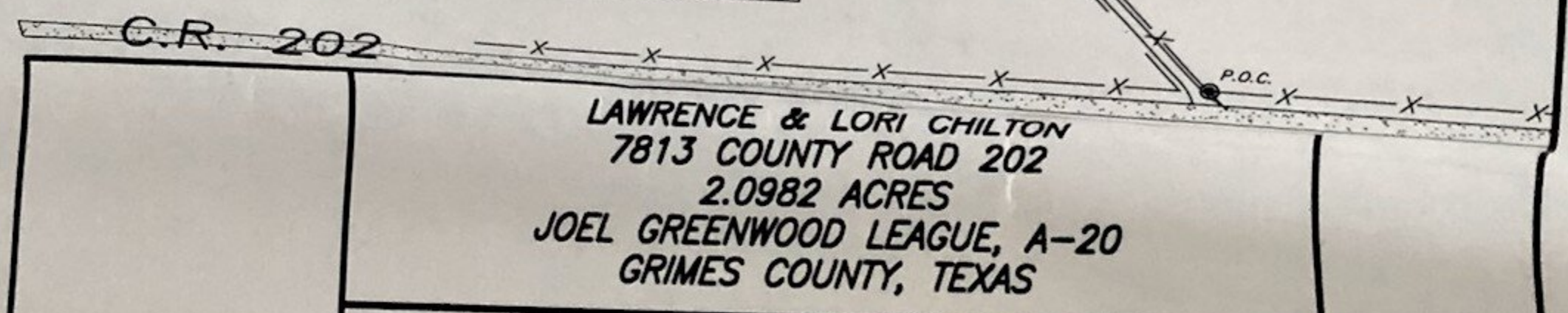
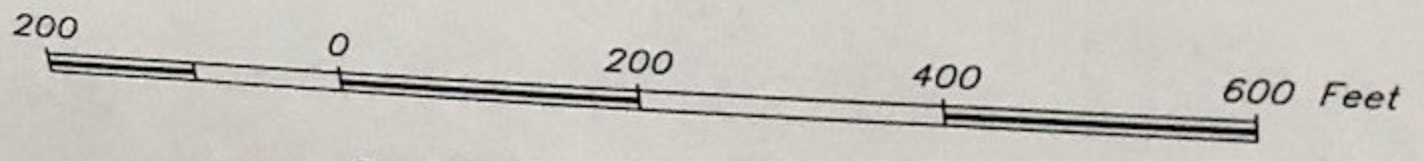

LAWRENCE & LORI CHILTON
7813 COUNTY ROAD 202
2.0982 ACRES
JOEL GREENWOOD LEAGUE, A-20
GRIMES COUNTY, TEXAS

CARLOMAGNO Surveying Inc.
2714 Finfeather Road, Bryan, Texas 77801

DRAWN BY: D.VANN
DRAWING #: 99645A