

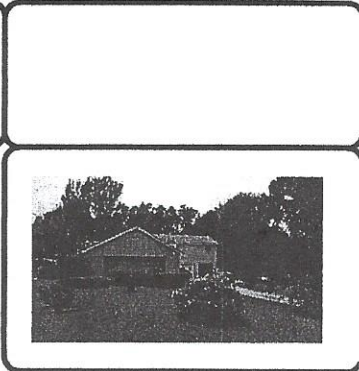

404 S. Burnett Drive

Being Lot 1 Block 1, of Lakewood Section A, a Subdivision in Harris County, Texas according to the map or plat thereof, recorded in Volume 22, Page 70 of the Map Records of Harris County, Texas.



LEGEND

- 1/2" ROD FOUND
- ⊗ 1/2" ROD SET
- 3/8" ROD FOUND
- ⊗ "X" FOUND/SET
- ⊕ POINT FOR CORNER
- 5/8" ROD FOUND
- CM CONTROLLING MONUMENT
- AC AIR CONDITIONER
- PE POOL EQUIPMENT
- TE TRANSFORMER PAD
- COLUMN
- POWER POLE
- ▲ UNDERGROUND ELECTRIC
- △ OVERHEAD ELECTRIC
- OHP— OVERHEAD ELECTRIC POWER
- OES— OVERHEAD ELECTRIC SERVICE
- CHAIN LINK
- WOOD FENCE 0.5' WIDE TYPICAL
- U — IRON FENCE
- X — BARBED WIRE
- / — EDGE OF ASPHALT
- / — EDGE OF GRAVEL
- CONCRETE
- COVERED AREA

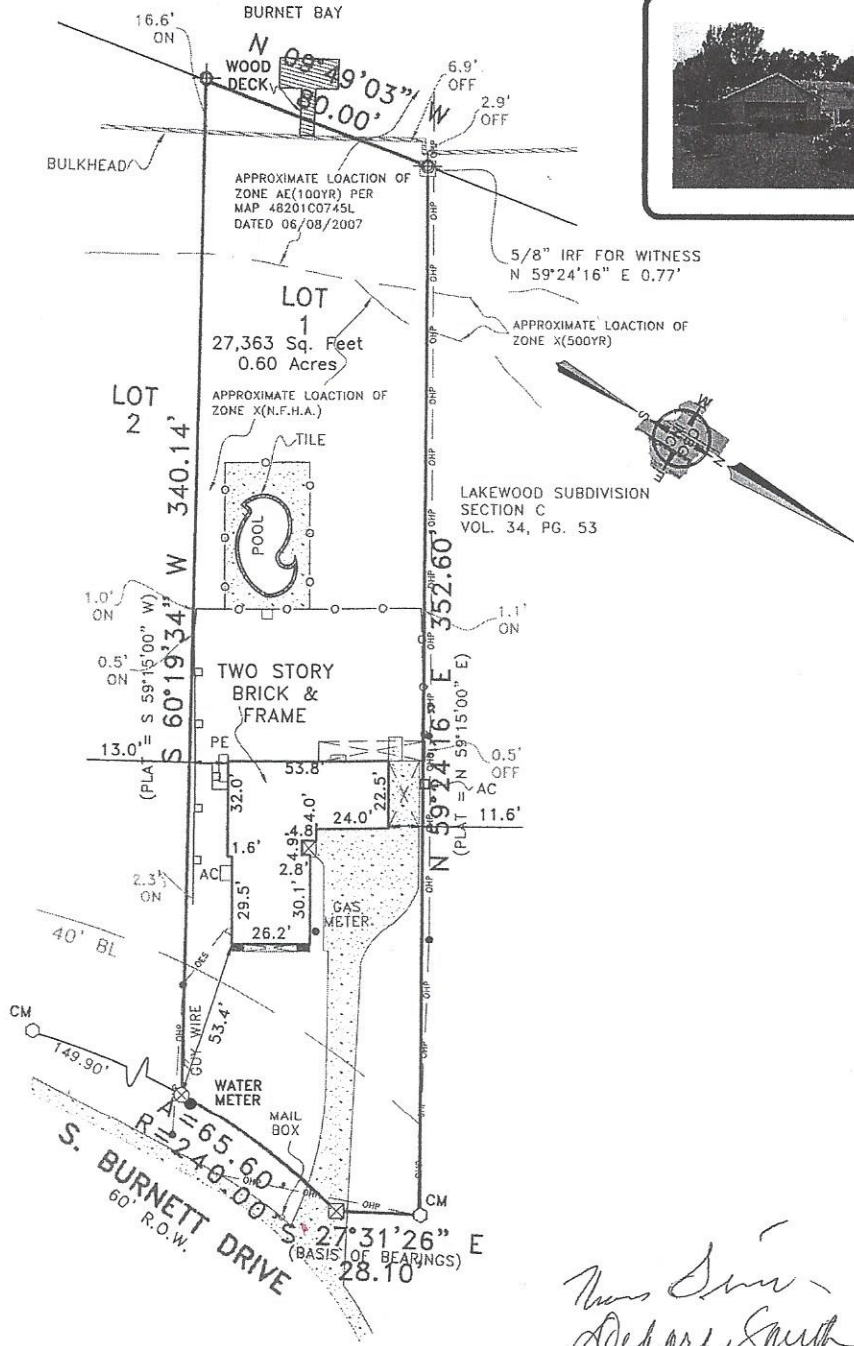

Thomas Smith
Richard Smith

EXCEPTIONS:

NOTE: PROPERTY SUBJECT TO TERMS, CONDITIONS, AND EASEMENTS CONTAINED IN INSTRUMENTS RECORDED IN VOL. 22, PG. 70, VOL. 1584, PG. 132

NOTES:

NOTE: BEARINGS, EASEMENTS AND BUILDING LINES ARE BY RECORDED PLAT UNLESS OTHERWISE NOTED.

FLOOD NOTE: According to the F.I.R.M. No. 48201C0745L, this property does lie in Zone X and Does Not lie within the 100 year flood zone. Except as shown.

This survey is made in conjunction with the information provided by Trueintec Technologies. Use of this survey by any other parties and/or for other purposes shall be at user's own risk and any loss resulting from other use shall not be the responsibility of the undersigned. This is to certify that I have on this date made a careful and accurate survey on the ground of the subject property. The plat hereon is a correct and accurate representation of the property lines and dimensions as indicated; location and type of buildings are as shown; and EXCEPT AS SHOWN, there are no visible and apparent encroachments or protrusions on the ground.

Accepted by: _____
 Date: _____
 Purchaser
 Purchaser

Drawn By: CMR
 Scale: 1"=50'
 Date: 08/17/16
 GF No.: 7210-16-1633
 Job No. 1614810

CBG SURVEYING INC.
 STATE OF TEXAS REGISTERED SURVEYOR
 J.T. THOMPSON
 4604
 12025 Shiloh Road, Ste. 230
 Dallas, TX 75228
 P 214.349.9485
 F 214.349.2216
 Firm No. 10168800
 www.cbginetx.com