

SCALE 1:20

(6429) CHATHAM ISLAND LANE
(50' R O W)

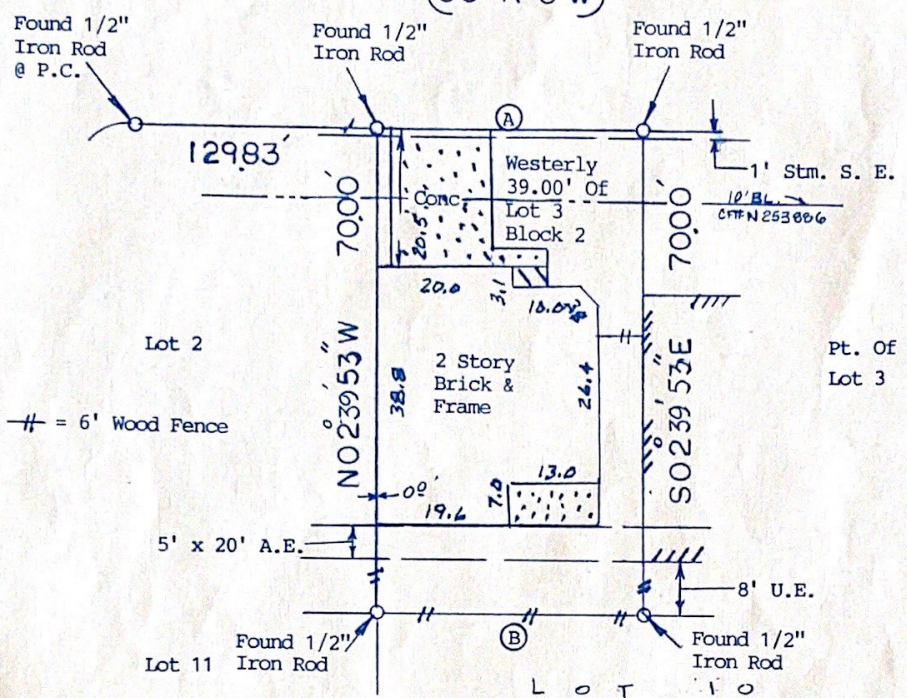

- Ⓐ = N87°20'07"E, 39.00'
- Ⓑ = S87°20'07"W, 39.00'

Note: Restrictive covenants as recorded in V-309, P-124 Map Records; Clerk's File D-638144, G-272820, F-613034 and J-008219.
 Note: Agreement for underground/overhead electrical service with H. L. & P. as recorded in Clerk's File H-559153 and H-750570.

BUYER Catherine Thurton 6429 Chatham Island Lane

DESCRIBED PROPERTY The Westerly 39.00 feet of Lot 3 in Block 2 of OLD CHATHAM SUBDIVISION, an addition in Harris County, Texas according to the map or plat thereof recorded in Volume 309, Page 124 of the Map Records of Harris County, Texas.

WESTAR LAND SURVEYORS, INC.

P. O. BOX 669 • ALVIN, TX 77512-0669
 (281) 388-1159 • (888) 339-1159
 G.F. 44000200
 Date: 2-4-02
 Inv.#: 3620
 JOB# 3620

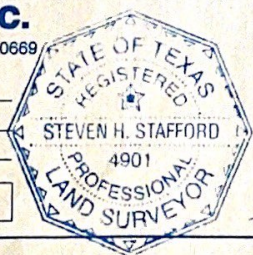

I do hereby certify that this survey was this day made on the ground of the property legally described hereon, (or on the attached sheet), and is correct, and there are no encroachments unless shown, and was done by me or under my supervision, and conforms to or exceeds the current standards as adopted by the Texas Board of Professional Land Surveying.

Note: There are no natural drainage courses on this property.
 Note: This property does not lie in a flood hazard zone according to H.U.D./F.I.A.
 480296 0845 K 4-20-00 Zone X

Steven H. Stafford

D.P.