

SURVEY PLAT
TO THE DIVISION OF A
92.091 ACRE TRACT
RECORDED IN VOL. ??? PG.??? DOT
IN THE
T.B. HULLING SURVEY A-19
JASPER COUNTY, TEXAS

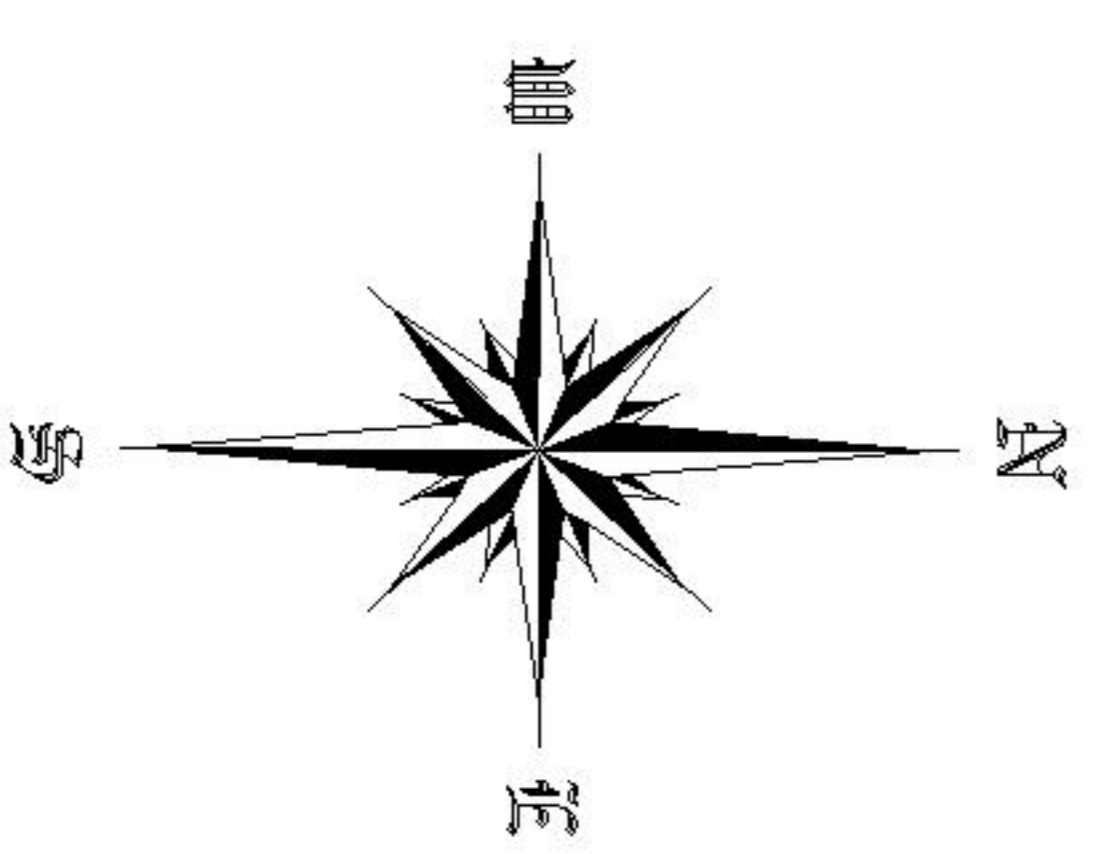

SCALE 1" = 200'

BIRDWELL SURVEYING
WM. MARK BIRDWELL
 P.O. BOX 1142
 HEMPHILL TEXAS 75948
 PHONE (409)767-2722
 JOB NO. J0019001
 DRAWING NO. J001901A
 BOOK FILE
 PAGE FILE

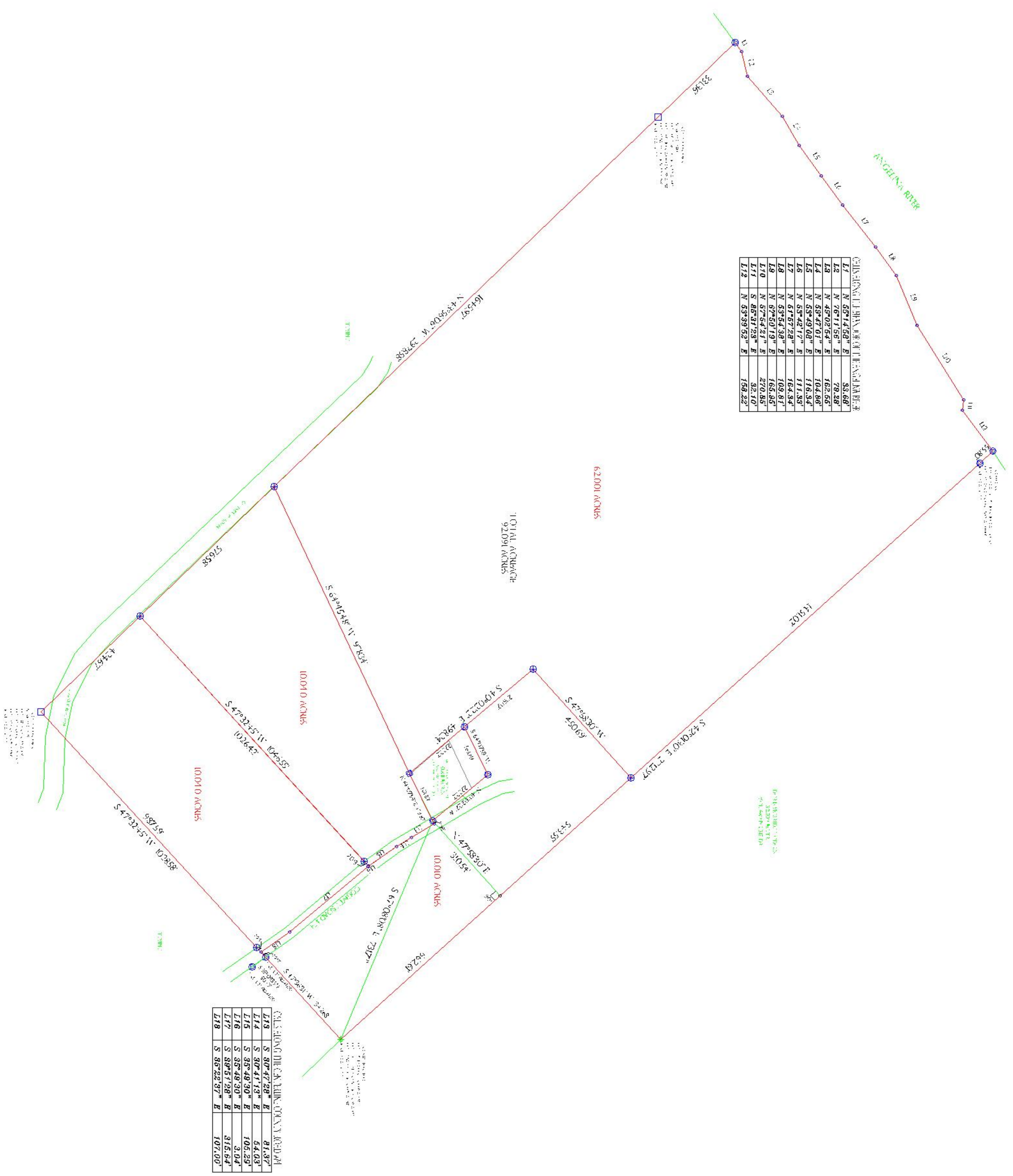

○ = POINT
 ⊕ = END 1/2" IRON ROD
 ⊕ = SET 1/2" IRON ROD W/ CAP

ALL BEARINGS HEREIN RECITED ARE REFERENCED TO THE
 TEXAS STATE PLANE COORDINATE SYSTEM (CENTROIDS)
 NAD 83 W/ THE 99 ADJUSTMENT.

THE STATE OF TEXAS
COUNTY OF
JASPER

I, WM. MARK BIRDWELL, A REGISTERED PROFESSIONAL
 LAND SURVEYOR OF THE STATE OF TEXAS DO HEREBY
 CERTIFY THAT THE ABOVE PLAT TRULY & ACCURATELY
 DEPICTS A SURVEY MADE ON THE GROUND THIS DAY
 UNDER MY DIRECT SUPERVISION.

WM. MARK BIRDWELL
 REGISTERED
 LAND SURVEYOR

REFERENCE IS MADE TO A LEGAL
 DESCRIPTION OF EVEN DATE