

CESARIO COMONA (CARMONA) SURVEY, A-110

NORMAN E. SMITH
CALLED 2.66 ACRES
VOL. 376, PG. 316
DRWCT

MICHAEL EUGENE SAILOR AND
IRYNA S. SAILOR AND
CALLED 13,000 ACRES
VOL. 1319, PG. 889
OPRWCT

TORRE K. FOSSUM AND
LISA KAY TUCK
CALLED 100 ACRES
VOL. 787, PG. 134
OPRACT

OTTIS PERRY MEYERS
CALLED 12 ACRES
VOL. 1104, PG. 660
OPRWCT
MPD {231/406}

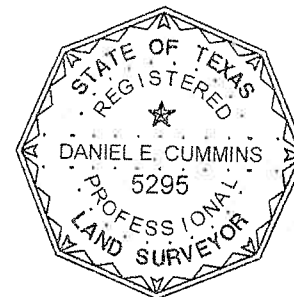

STATE OF TEXAS §
COUNTY OF ANGELINA §
I, Daniel E. Cummins, Registered Professional Land Surveyor, Texas, hereby certify that this plat is true and correct copy of the survey of the property made under my supervision.

Daniel E. Cummins
Registered Professional Land Surveyor

Exhibit 'A'

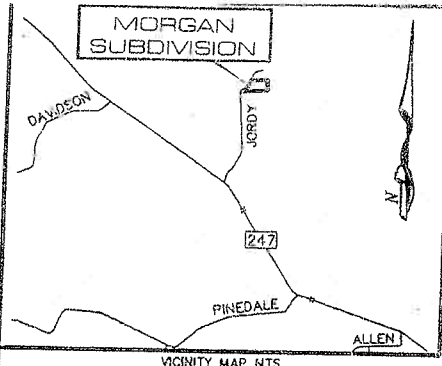

LINE	BEARING	DISTANCE
L1	S86°48'00"W	35.88
L2	N51°12'54"E	13.24
L3	N61°04'15"E	75.29
L4	N58°17'57"E	66.45
L5	N47°25'37"E	50.94
L6	N38°00'18"E	51.59
L7	N30°27'08"E	50.27
L8	N24°57'14"E	52.22
L9	N24°40'19"E	153.16
L10	N59°46'18"E	103.09'
L11	N47°25'37"E	56.65'
L12	N38°00'18"E	56.78'
L13	N27°39'03"E	69.27'
L14	N27°39'03"E	36.60'
L15	N24°39'37"E	169.79'

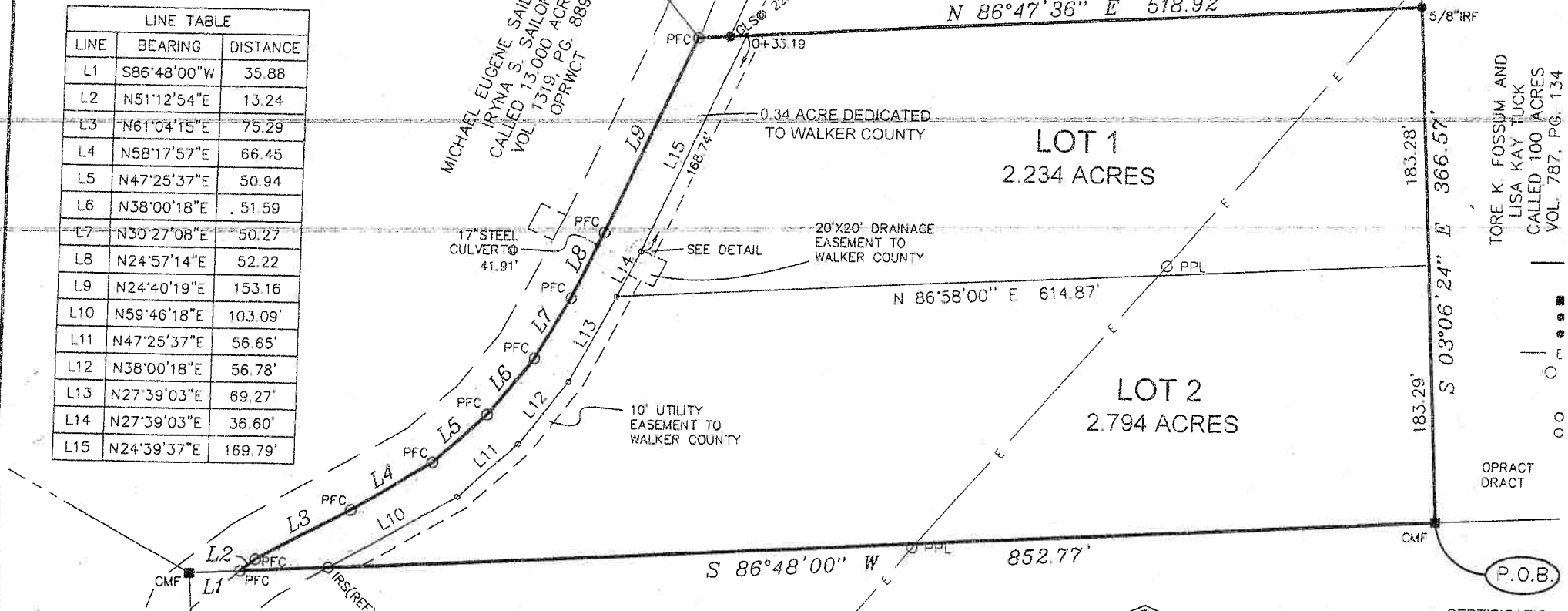

CERTIFICATION