



508 Navajo Drive

Lot 13, Block 1, out of the Revision of Block 1, of Lake Conroe Forest, a subdivision situated in the John Vince Survey, A-41, Montgomery County, Texas, according to the map or plat thereof recorded in Volume 5, Page 375 of the Map Records of Montgomery County, Texas.

stewart title

Real partners. Real possibilities.™



LEGEND

- 1/2" ROD FOUND
- ⊗ 1/2" ROD SET
- 1" PIPE FOUND
- ⊗ "X" FOUND/SET
- ⊗ 5/8" ROD FOUND
- ◆ POINT FOR CORNER
- FENCE POST FOR CORNER
- CM CONTROLLING MONUMENT
- AC AIR CONDITIONER
- PE POOL EQUIPMENT
- TE TRANSFORMER PAD
- COLUMN
- POWER POLE
- ▲ UNDERGROUND ELECTRIC
- △ OVERHEAD ELECTRIC
- OHP— OVERHEAD ELECTRIC POWER
- OES— OVERHEAD ELECTRIC SERVICE
- CHAIN LINK
- WOOD FENCE 0.5' WIDE TYPICAL
- X— IRON FENCE
- X— BARBED WIRE
- DOUBLE SIDED WOOD FENCE
- /// EDGE OF ASPHALT
- /// EDGE OF GRAVEL
- CONCRETE
- COVERED AREA
- BRICK
- STONE

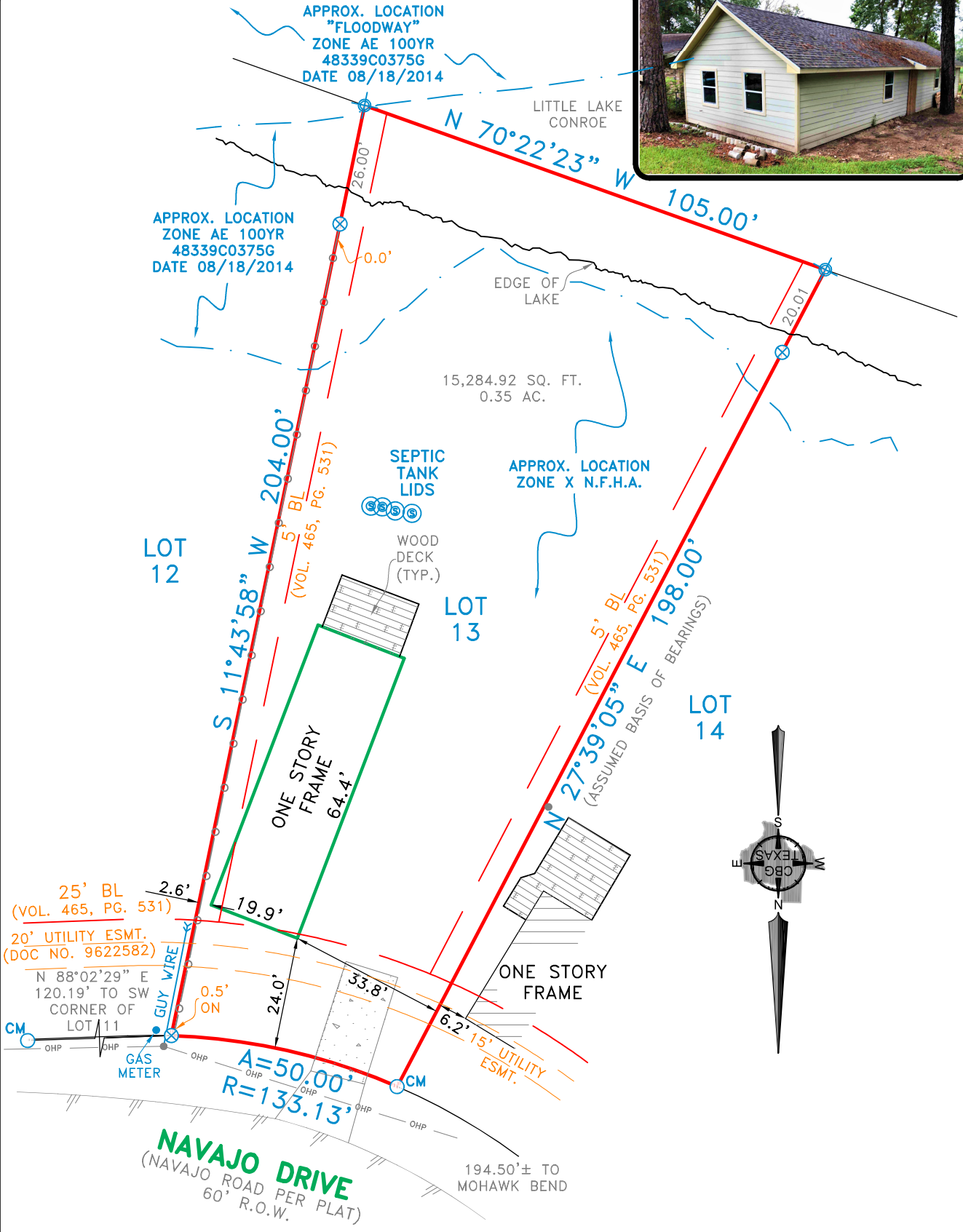

EXCEPTIONS:

NOTE: PROPERTY SUBJECT TO TERMS, CONDITIONS, AND EASEMENTS CONTAINED IN INSTRUMENTS RECORDED IN VOL. 465, PG. 531; VOL. 528, PG. 304; VOL. 541, PG. 75; VOL. 541, PG. 92; VOL. 541, PG. 97; VOL. 713, PG. 773; VOL. 926, PG. 128; VOL. 904, PG. 392; VOL. 5, PG. 375; C.C.'S FILE NO(S). 9622582; 2009-044342; 2011-109977; 2011-109978; 2011-109979; 2011-109980; 2011-109981; 2011-109982 & 2019033316

NOTE: APPARENT ENCROACHMENT OF BUILDING INTO/OVER BUILDING LINE
 REVISION: EGR, 10/06/2021,
 SQUARE FOOTAGE & ACREAGE ADDED TO SURVEY

NOTES:

NOTE: BEARINGS, EASEMENTS AND BUILDING LINES ARE BY RECORDED PLAT UNLESS OTHERWISE NOTED.

FLOOD NOTE: According to the F.I.R.M. No. 48339C0375G, this property does lie in Zone AE and DOES lie within the 100 year flood zone, EXCEPT AS SHOWN.

This survey is made in conjunction with the information provided by Stewart Title. Use of this survey by any other parties and/or for other purposes shall be at user's own risk and any loss resulting from other use shall not be the responsibility of the undersigned. This is to certify that I have on this date made a careful and accurate survey on the ground of the subject property. The plat hereon is a correct and accurate representation of the property lines and dimensions as indicated; location and type of buildings are as shown; and EXCEPT AS SHOWN, there are no visible and apparent encroachments or protrusions on the ground.

Drawn By: HMM/EGR

Scale: 1" = 30'

Date: 09/23/2020

GF No.: 20339035745

Job No. 2017949



321 Century Plaza Dr., Ste. 105
 Houston, TX 77073
 P 281.443.9288
 F 281.443.9224
 Firm No. 10194280
 www.cbgtxl.com

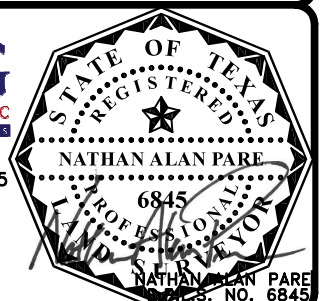

Accepted by: _____
 Purchaser
 Date: _____
 Purchaser