

Survey of the SOUTH 221.57 FEET OF LOTS (3) and Four (4), in Block Nine (9), of the Beatty Subdivision, in the W. K. Wilson Survey, No. A-208, Galveston County, Texas, according to the map thereof recorded in Volume 113, Page 32, of the map records of Galveston County, Texas.

Buyer: William M. Carpenter and wife, Lee Ann Carpenter

Note: There was no visible evidence of Pipelines except as shown below, at time of survey.

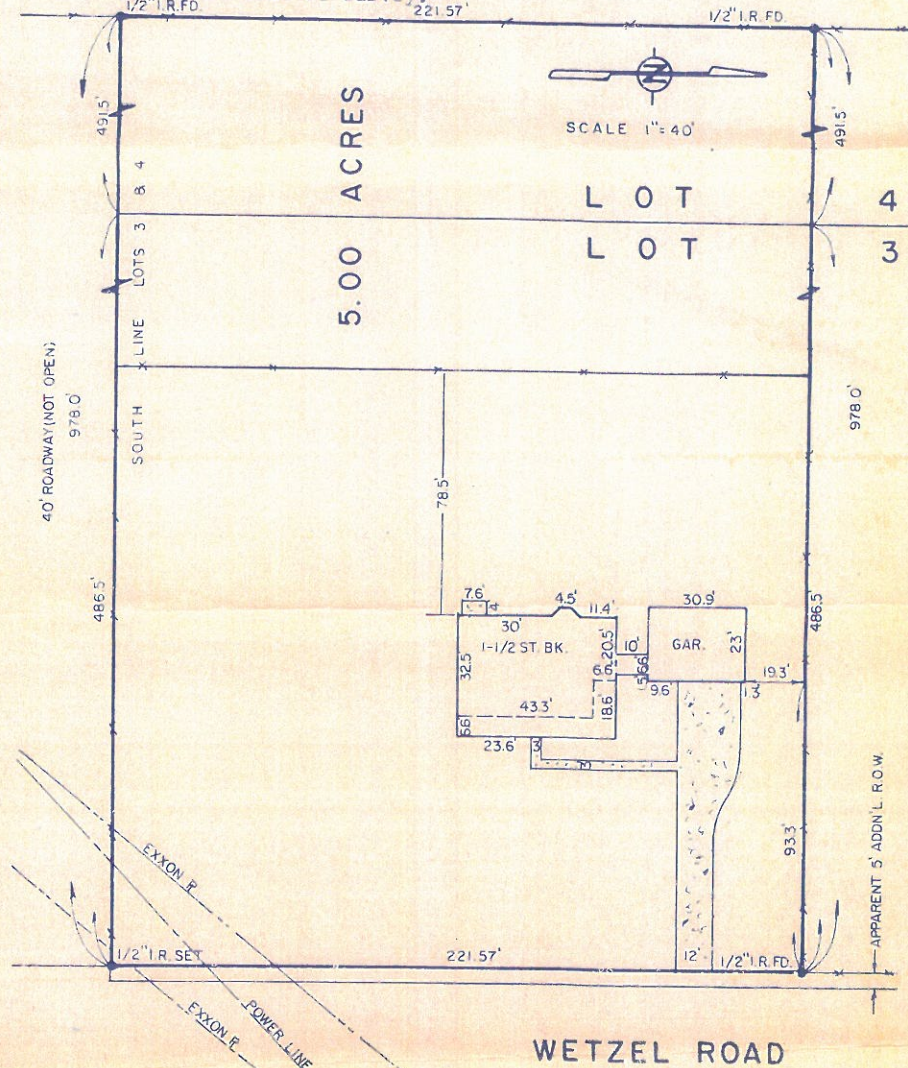

I hereby certify that this is an accurate plat on the above property indicating all improvements thereon which was prepared under my supervision from an actual survey made on the ground on November 5, 1990.

Subject property DOES NOT lie in the 100 year flood plain; Property lies in Zone C according to Map No. 485514 0025 C.



Robert L. Derrick
Robert L. Derrick